

Building Sketch

Borrower/Client			
Property Address 1709 N New Hope Road			
City Gastonia	County	State NC	Zip Code 28054
Lender			

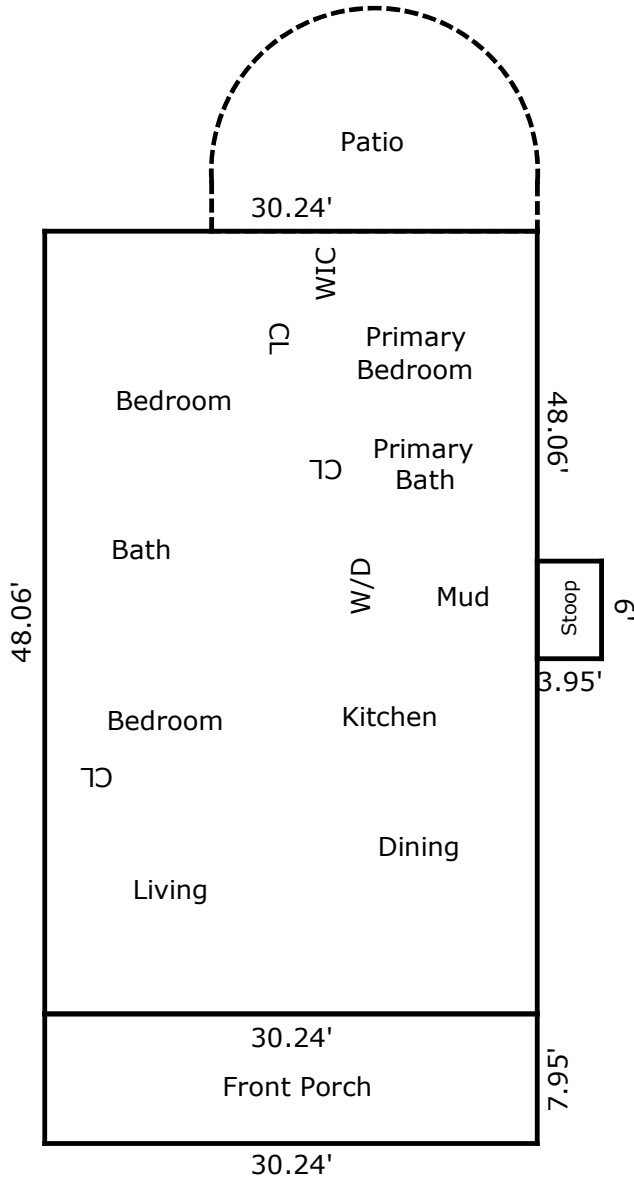

TOTAL Sketch by a la mode

Area Calculations Summary

Living Area	
Main Level	1453.33 Sq ft
Total Living Area (Rounded):	1453 Sq ft
Non-living Area	
Stoop	23.7 Sq ft
Patio	231.36 Sq ft
Porch	240.41 Sq ft