

# 94 Ward St, Hingham, MA

Main Building: Total Exterior Area Above Grade 2588.76 sq ft

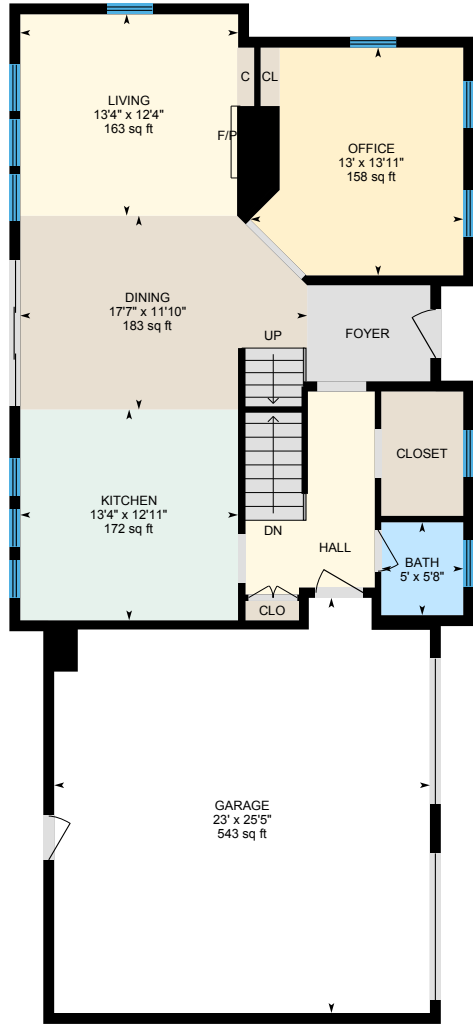

**1st Floor**  
Exterior Area 1042.40 sq ft

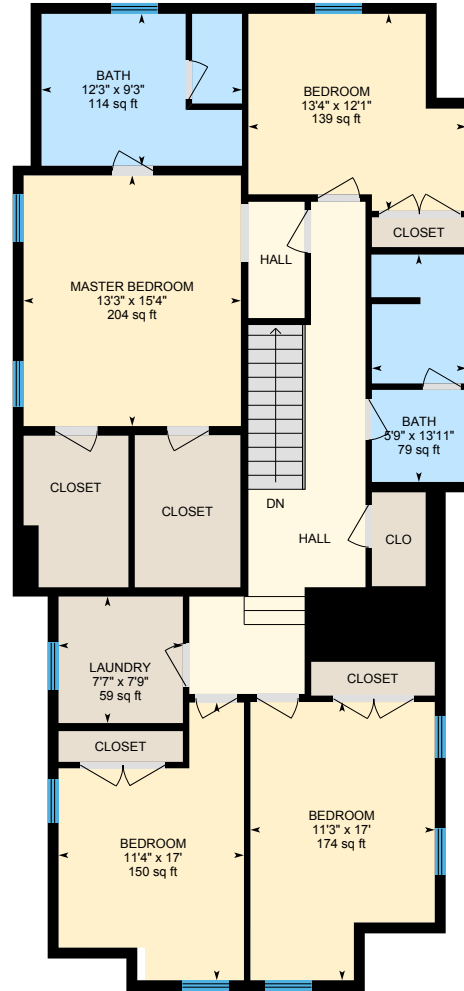

**2nd Floor**  
Exterior Area 1546.36 sq ft

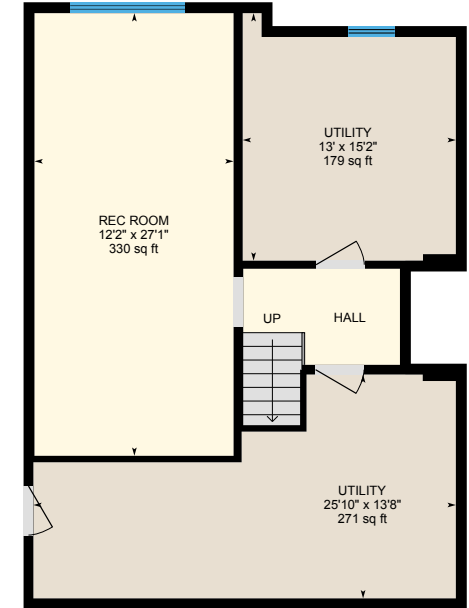

**Basement (Below Grade)**  
Exterior Area 968.40 sq ft

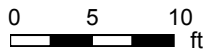

PREPARED: Apr 2021

# 94 Ward St, Hingham, MA

1st Floor Total Exterior Area 1042.40 sq ft  
Total Interior Area 950.18 sq ft

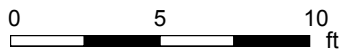

PREPARED: Apr 2021



# 94 Ward St, Hingham, MA

2nd Floor Total Exterior Area 1546.36 sq ft  
Total Interior Area 1429.99 sq ft

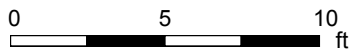
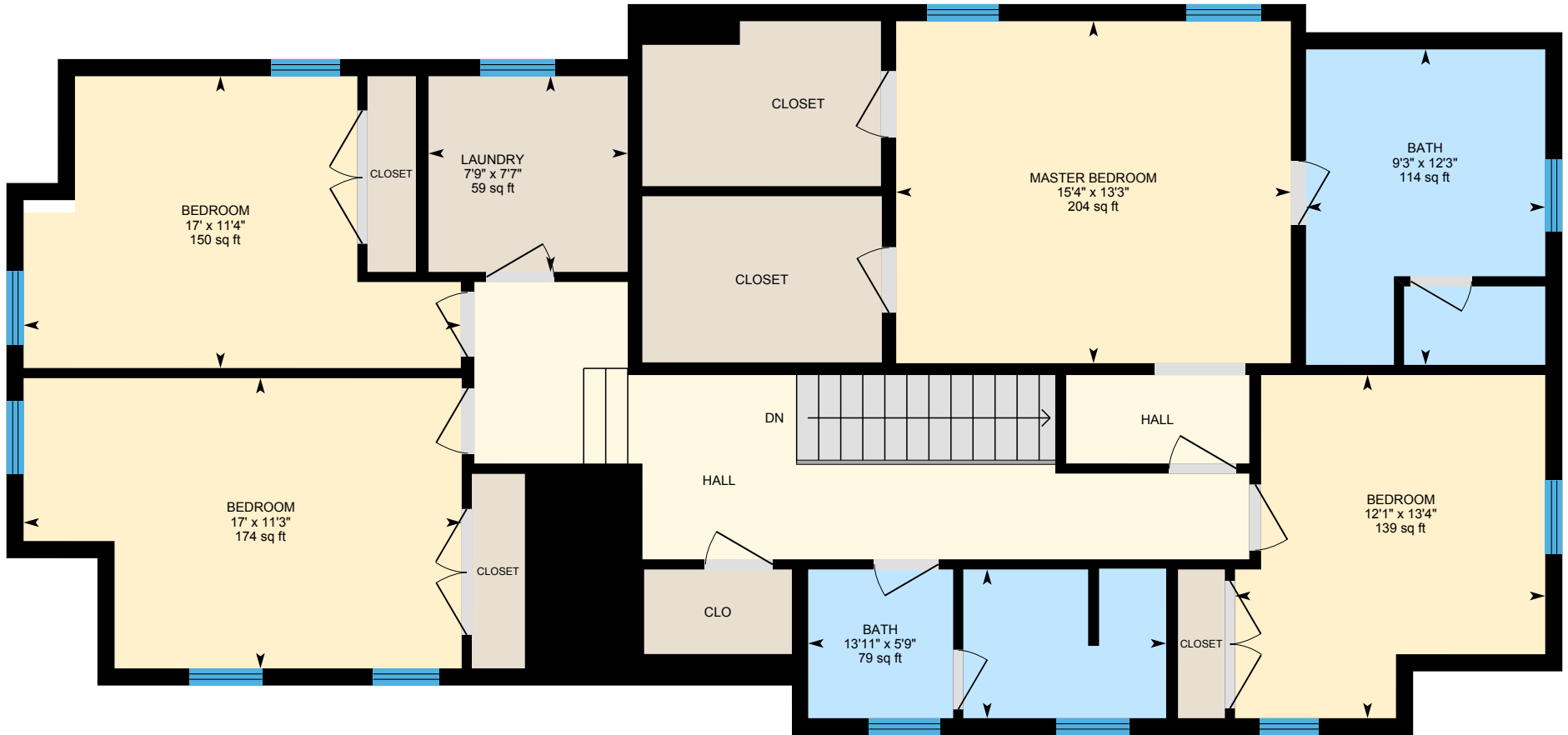

PREPARED: Apr 2021



# 94 Ward St, Hingham, MA

**Basement** Total Exterior Area 968.40 sq ft  
Total Interior Area 880.30 sq ft

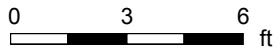

PREPARED: Apr 2021



# 94 Ward St, Hingham, MA

## Property Details

### Room Measurements

Only major rooms are listed. Some listed rooms may be excluded from total interior floor area (e.g. garage). Room dimensions are largest length and width; parts of room may be smaller. Room area is not always equal to product of length and width.

#### Main Building

##### 1ST FLOOR

Bath: 5' x 5'8" | 28 sq ft  
Dining: 17'7" x 11'10" | 183 sq ft  
Garage: 23' x 25'5" | 543 sq ft  
Kitchen: 13'4" x 12'11" | 172 sq ft  
Living: 13'4" x 12'4" | 163 sq ft  
Office: 13' x 13'11" | 158 sq ft

##### 2ND FLOOR

Bath: 5'9" x 13'11" | 79 sq ft  
Bath: 12'3" x 9'3" | 114 sq ft  
Bedroom: 11'4" x 17' | 150 sq ft  
Bedroom: 13'4" x 12'1" | 139 sq ft  
Bedroom: 11'3" x 17' | 174 sq ft  
Laundry: 7'7" x 7'9" | 59 sq ft  
Master Bedroom: 13'3" x 15'4" | 204 sq ft

##### BASEMENT

Rec Room: 12'2" x 27'1" | 330 sq ft  
Utility: 13' x 15'2" | 179 sq ft  
Utility: 25'10" x 13'8" | 271 sq ft

### Floor Area Information

Floor areas include footprint area of interior walls. All displayed floor areas are rounded to two decimal places. Total area is computed before rounding and may not equal to sum of displayed floor areas.

#### Main Building

##### 1ST FLOOR

Interior Area: 950.18 sq ft  
Excluded Area: 542.52 sq ft  
Perimeter Wall Length: 138 ft  
Perimeter Wall Thickness: 8.0 in  
Exterior Area: 1042.40 sq ft

##### 2ND FLOOR

Interior Area: 1429.99 sq ft  
Perimeter Wall Length: 175 ft  
Perimeter Wall Thickness: 8.0 in  
Exterior Area: 1546.36 sq ft

##### BASEMENT (Below Grade)

Interior Area: 880.30 sq ft  
Perimeter Wall Length: 132 ft  
Perimeter Wall Thickness: 8.0 in  
Exterior Area: 968.40 sq ft

#### Total Above Grade Floor Area

Main Building Interior: 2380.17 sq ft  
Main Building Excluded: 542.52 sq ft  
**Main Building Exterior: 2588.76 sq ft**

# 94 Ward St, Hingham, MA

## iGUIDE Method of Measurement

---

### Definitions

**Interior Area** is a per floor calculation, made by measuring to the inside surface of the exterior walls.

**Excluded Area** is a sum of interior areas of all rooms (measured to the inside surface of room walls) that are excluded from the Interior Area for a floor. Prescribed area exclusions can vary from region to region. Examples of exclusions are spaces open to below, garages, cold cellars, crawl and reduced height spaces, non-enclosed open spaces, such as decks and balconies.

The footprint of all interior walls and staircases is typically included in the reported Interior Area for a floor. The iGUIDE PDF floor plans use color to highlight all included areas. All excluded areas are shown white.

**Exterior Area** is a per floor calculation, made by measuring to the outside surface of the exterior walls, see below for calculation details.

**Grade** is the ground level at the perimeter of the exterior finished surface of a house. A floor is considered to be above grade if its floor level is everywhere above grade.

**Total Interior Area** is the sum of all Interior Areas.

**Total Excluded Area** is the sum of all Excluded Areas.

**Total Exterior Area** is the sum of all Exterior Areas.

**Unfinished Area** is the sum of interior areas of all unfinished rooms (measured to the inside surface of room walls).

**Finished Area** is Exterior Area minus Unfinished Area. Finished Area includes the footprint of interior and exterior walls.

### iGUIDE Exterior Area Calculation

**Exterior Area = [Perimeter Wall Thickness] x [Perimeter Wall Length] + [Interior Area]**

### Notes

A. **Perimeter Wall Thickness** is an independent measurement taken from the property, typically, at the main entrance. Considerations are not made for varying wall thickness around the perimeter.

B. **Perimeter Wall Length** is the sum of lengths of all exterior wall segments on a particular floor. When used to calculate Total Exterior Area Above Grade based on Total Interior Area Above Grade, it is the sum of perimeter wall lengths of all floors above grade.

### Disclaimer

All dimensions and floor areas must be considered approximate and are subject to independent verification.