

FLOORPLAN SKETCH

Borrower:	File No.: 16702
Property Address: 1946 Brawley School Rd	Case No.:
City: Mooresville	State: NC
Lender:	Zip: 28117

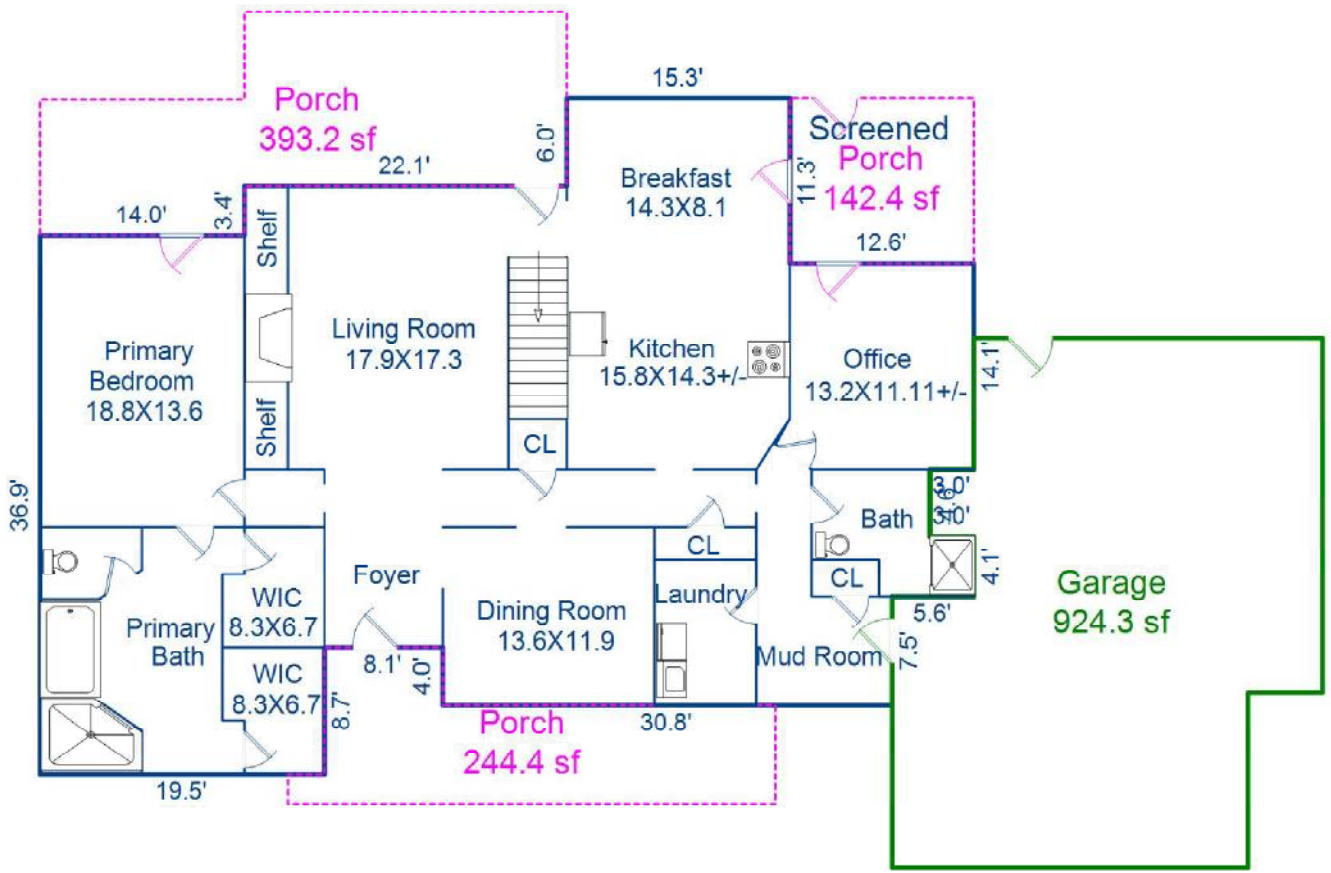

First Floor
2259.3 sf

Sketch by ApexSketch

AREA CALCULATIONS SUMMARY					AREA CALCULATIONS BREAKDOWN					
Code	Description	Factor	Net Size	Perimeter	Net Totals	Name	Base x	Height x	Width =	Area
GLA1	First Floor	1.0	2259.3	234.6	2259.3	First Floor		27.9 x	14.1 =	393.4
GAR	Garage	1.0	924.3	137.6	924.3			15.3 x	11.3 =	172.9
P/P	Porch	1.0	393.2	102.8				24.9 x	8.7 =	216.6
	Porch	1.0	244.4	88.2				28.1 x	22.1 =	621.0
	Porch	1.0	142.4	47.8	780.0			4.1 x	3.0 =	12.3
								24.7 x	14.0 =	345.8
								58.4 x	3.5 =	204.4
								19.5 x	8.7 =	169.7
								30.8 x	4.0 =	123.2
	Net LIVABLE	cnt	1 (rounded)		2,259	9 total items			(rounded)	2,259

FLOORPLAN SKETCH

Borrower:	File No.: 16702
Property Address: 1946 Brawley School Rd	Case No.:
City: Mooresville	State: NC Zip: 28117
Lender:	

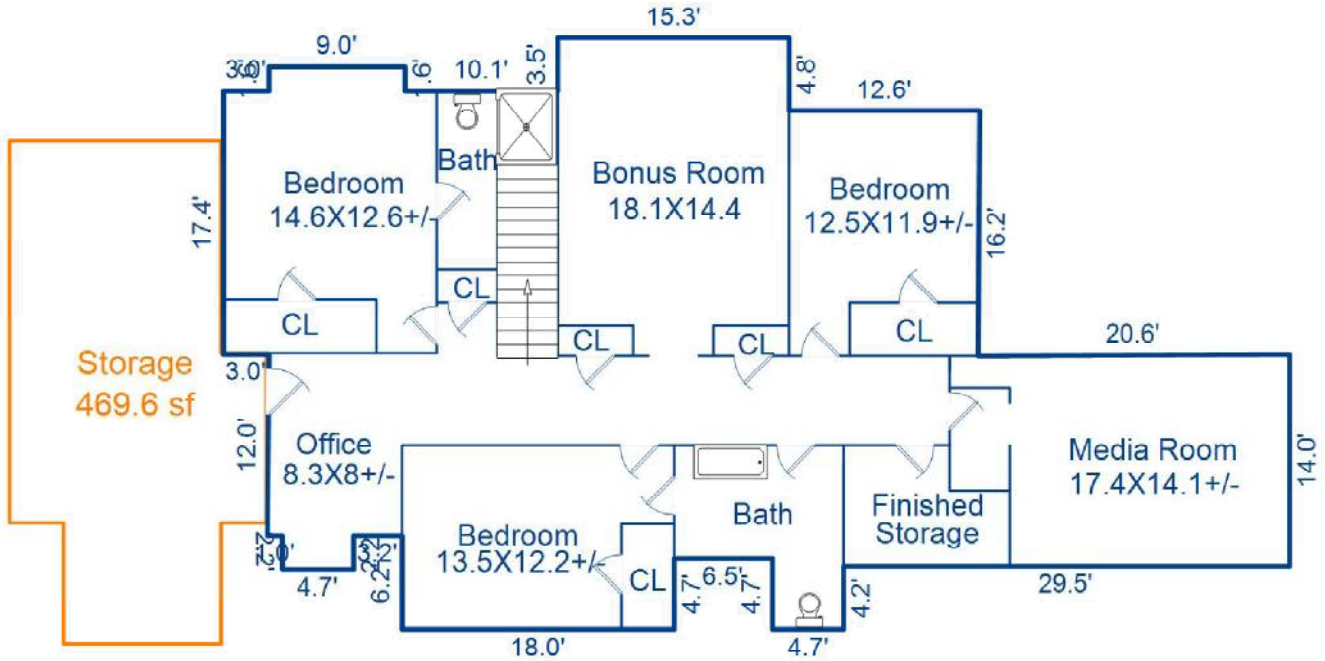

Second Floor
1950.2 sf

Sketch by ApexSketch

AREA CALCULATIONS SUMMARY					AREA CALCULATIONS BREAKDOWN					
Code	Description	Factor	Net Size	Perimeter	Net Totals	Name	Base x	Height x	Width =	Area
GLA2	Second Floor	1.0	1950.2	236.5	1950.2	Second Floor		9.0 x	1.6 =	14.4
OTH	Storage	1.0	469.6	100.4	469.6			34.3 x	4.7 =	161.2
							0.5 x	8.9 x	0.1 =	0.4
								29.5 x	13.9 =	408.8
							0.5 x	29.5 x	0.1 =	2.1
							0.5 x	16.1 x	0.1 =	0.8
							0.5 x	8.9 x	0.1 =	0.2
								16.1 x	8.9 =	143.7
								29.6 x	14.2 =	420.3
								15.3 x	4.8 =	73.4
								7.7 x	4.7 =	36.2
								35.6 x	10.3 =	366.7
								29.4 x	8.8 =	258.7
							0.5 x	12.0 x	0.1 =	0.6
								17.4 x	3.0 =	52.2
							0.5 x	2.2 x	0.0 =	0.0
	Net LIVABLE	cnt	1	(rounded)	1,950	1 addl items				
						17 total items			(rounded)	1,950

