

THIS PROPERTY IS LOCATED IN FLOOD ZONE C, AS PER FEDERAL EMERGENCY MANAGEMENT AGENCY, FLOOD INSURANCE RATE MAP, COMMUNITY PANEL NUMBER 225205 0150 C, MAP REVISED OCT. 17, 1989

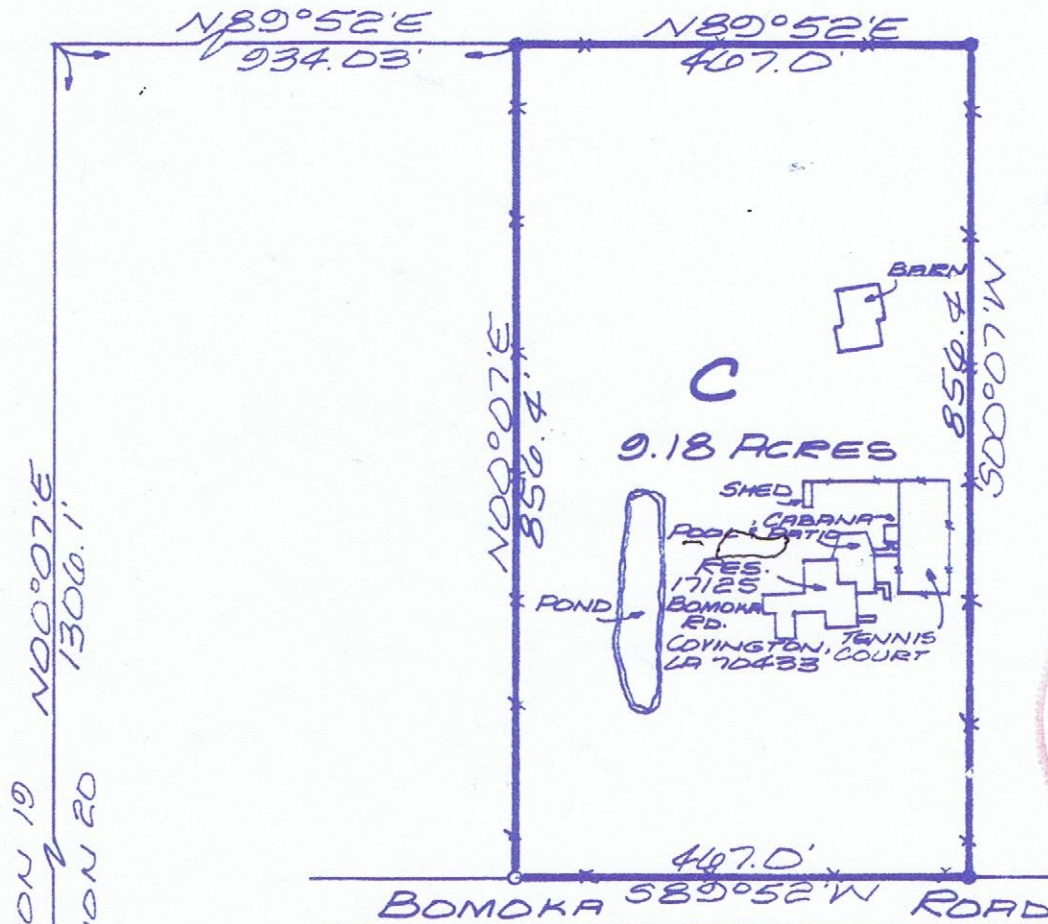

I CERTIFY THAT THIS PLAT REPRESENTS AN ACTUAL GROUND SURVEY AND THAT NO ENCROACHMENTS EXIST EITHER WAY ACROSS ANY OF THE PROPERTY LINES.

THIS MAP IS CERTIFIED TO PARISH NATIONAL MORTGAGE AND HAND & HAND

MAP PREPARED FOR **GLENDIA BEAN CUTRER AND JAMES WILLIAM CUTRER** SHOWN A SURVEY MADE OF PROPERTY LOCATED IN Lot C, in section 20 Township 6 South, Range 11 East, St. Tammany Parish, Louisiana

THIS MAP IS IN ACCORDANCE WITH A PHYSICAL SURVEY MADE ON THE GROUND UNDER THE SUPERVISION OF THE UNDERSIGNED: SIGNATURE AND STAMPED SEAL MUST BE IN RED OR THIS PLAT IS NOT A TRUE COPY.

CERTIFIED CORRECT

LAND SURVEYING Inc.

COVINGTON, LOUISIANA

Jeron R. Fitzmorris
LOUISIANA REGISTERED LAND SURVEYOR

Revised: April 29, 1993 (Update)

SCALE: 1" = 200'

DATE: March 25, 1992

NUMBER: 5666