

Data Report Bldg 1

**7703 Perry Highway, Ross Township, Pittsburgh,
Allegheny County, Pennsylvania, United States,**

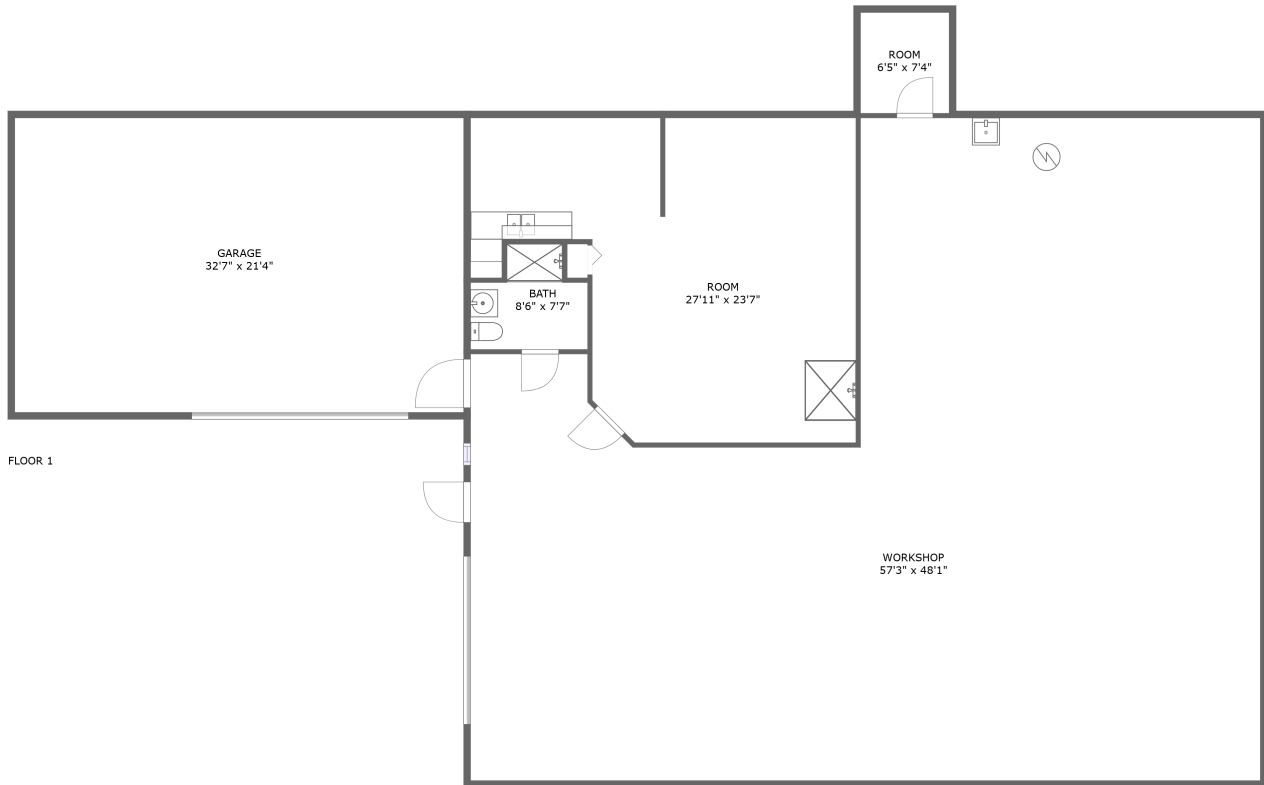

Property Summary

 **1** garages

 **1** floors

 **1** bathrooms

 **3,655**
total sqft

Scan captured on Thu, 20 Jun 2024 22:09:14 GMT

Information is calculated by CubiCasa technology; deemed highly reliable but not guaranteed.

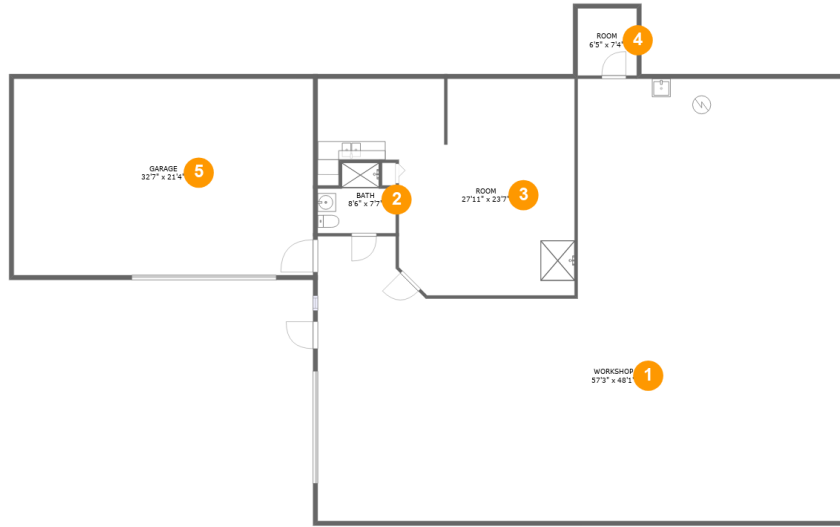

Room Dimensions

Floor 1

Total sqft: 3655

Living area: 0

#	Room name	Dimensions	Area (sqft)	Counted as Living Area
1	Workshop	57'3" x 48'1"	2139 sq. ft	No
2	Bath	8'6" x 7'7"	53 sq. ft	No
3	Room	27'11" x 23'7"	527 sq. ft	No
4	Room	6'5" x 7'4"	47 sq. ft	No
5	Garage	32'7" x 21'4"	695 sq. ft	No

1 Floor 1 - Workshop

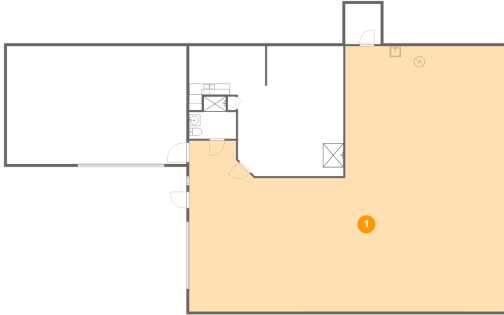

Dimensions: 57'3" x 48'1"
Area: 2139 sq. ft
Counted as Living Area: No

Heated: No
Finished: No
Enclosed: Yes
Contiguous: Yes
Permitted: Yes
Wet Space: No
Addition: No
Conversion: No

2 Floor 1 - Bath

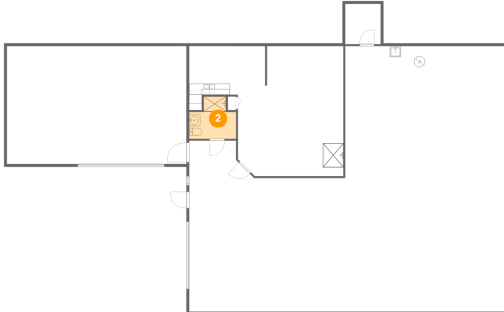

Dimensions: 8'6" x 7'7"
Area: 53 sq. ft
Counted as Living Area: No

Heated: Yes
Finished: Yes
Enclosed: Yes
Contiguous: No
Permitted: Yes
Wet Space: Yes
Addition: No
Conversion: No

3 Floor 1 - Room

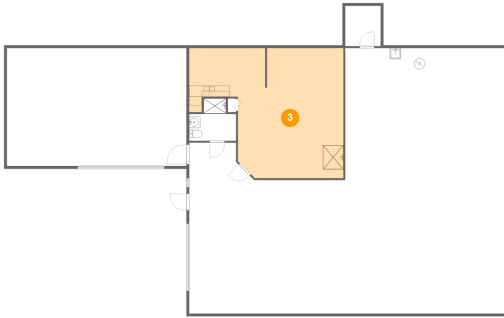

Dimensions: 27'11" x 23'7"
Area: 527 sq. ft
Counted as Living Area: No

Heated: Yes
Finished: Yes
Enclosed: Yes
Contiguous: No
Permitted: Yes
Wet Space: No
Addition: No
Conversion: No

4 Floor 1 - Room

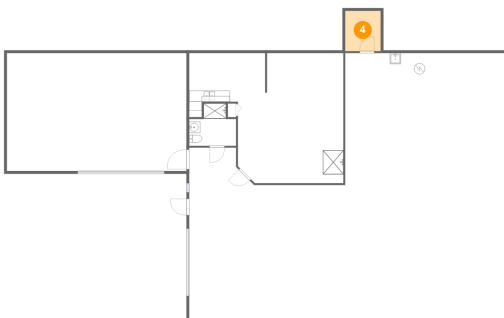

Dimensions: 6'5" x 7'4"
Area: 47 sq. ft
Counted as Living Area: No

Heated: Yes
Finished: No
Enclosed: Yes
Contiguous: Yes
Permitted: Yes
Wet Space: No
Addition: No
Conversion: No

5 Floor 1 - Garage

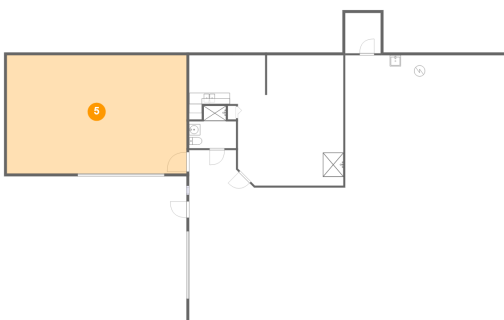

Dimensions: 32'7" x 21'4"
Area: 695 sq. ft
Counted as Living Area: No

Heated: No
Finished: No
Enclosed: Yes
Contiguous: Yes
Permitted: Yes
Wet Space: No
Addition: No
Conversion: No