

Main Building: Total Exterior Area Above Grade 2891.84 sq ft

NM Homies - R1 New Mexico

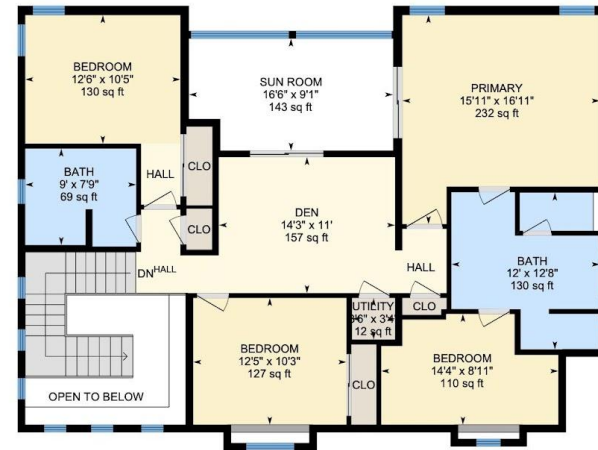

**1st Floor**  
Exterior Area 1544.99 sq ft



**2nd Floor**  
Exterior Area 1346.85 sq ft

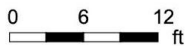

PREPARED: 2021/10/08

White regions are excluded from total floor area in iGUIDE floor plans. All room dimensions and floor areas must be considered approximate and are subject to independent verification.

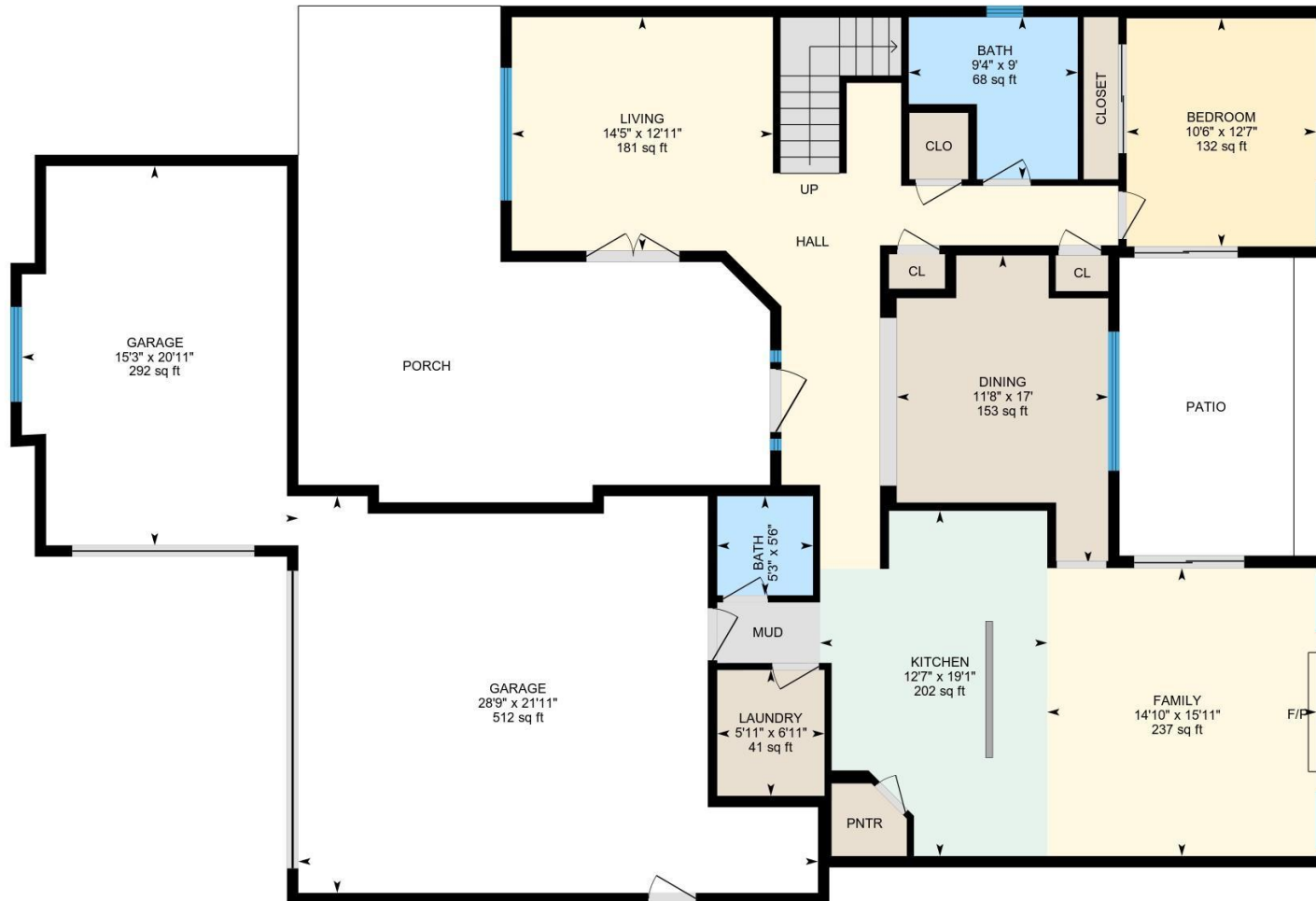

PREPARED: 2021/10/08



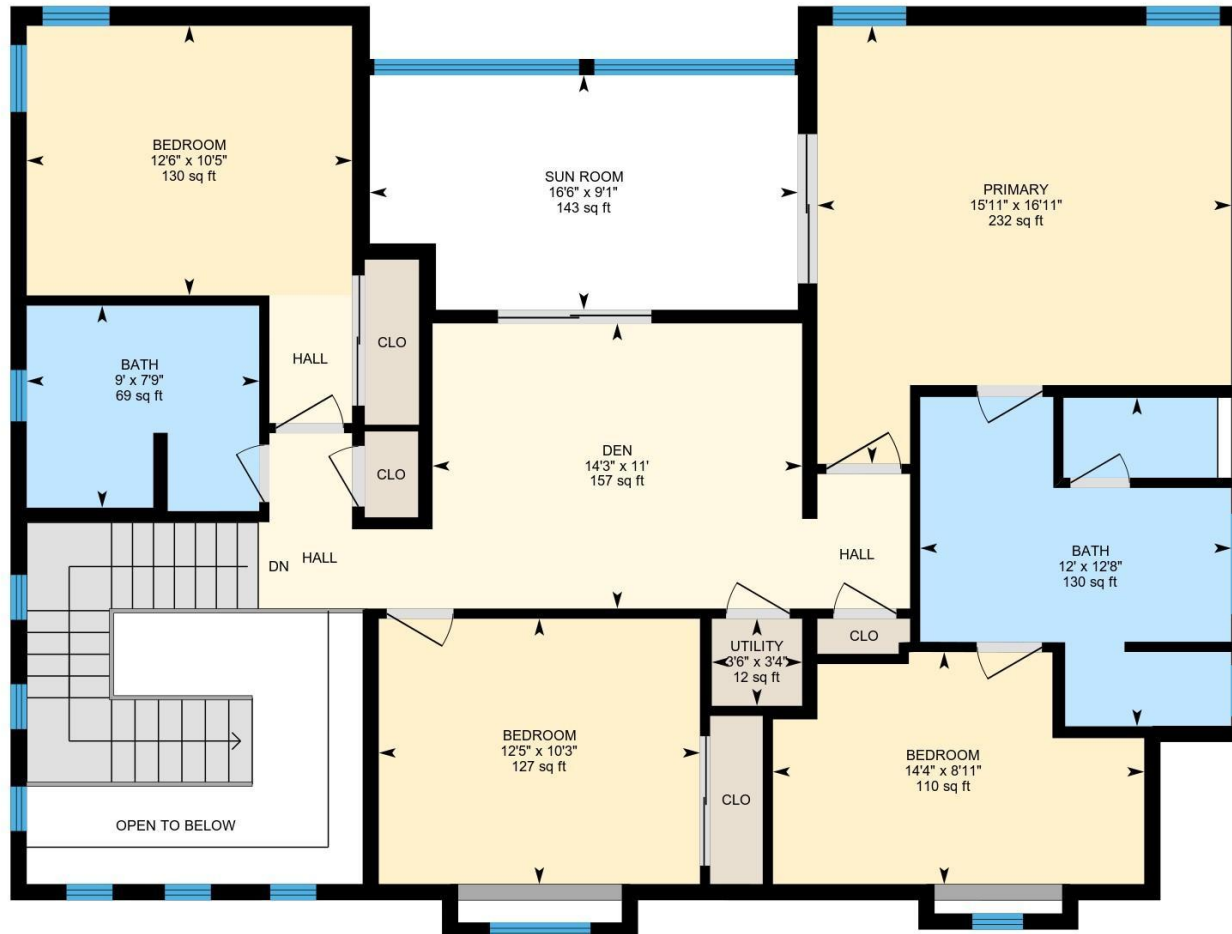

PREPARED: 2021/10/08



White regions are excluded from total floor area in iGUIDE floor plans. All room dimensions and floor areas must be considered approximate and are subject to independent verification.

## Property Details

NM Homies - R1 New Mexico

### Room Measurements

Only major rooms are listed. Some listed rooms may be excluded from total interior floor area (e.g. garage). Room dimensions are largest length and width; parts of room may be smaller. Room area is not always equal to product of length and width.

#### 1ST FLOOR

Bath: 5'6" x 5'3" (5.5' x 5.3') | 29 sq ft

Bath: 9' x 9'4" (9' x 9.3') | 68 sq ft

Bedroom: 12'7" x 10'6" (12.6' x 10.5') | 132 sq ft

Dining: 17' x 11'8" (17' x 11.7') | 153 sq ft

Family: 15'11" x 14'10" (15.9' x 14.9') | 237 sq ft

Garage: 21'11" x 28'9" (21.9' x 28.7') | 512 sq ft

Garage: 20'11" x 15'3" (21' x 15.3') | 292 sq ft

Kitchen: 19'1" x 12'7" (19.1' x 12.5') | 202 sq ft

Laundry: 6'11" x 5'11" (7' x 5.9') | 41 sq ft

Living: 12'11" x 14'5" (12.9' x 14.4') | 181 sq ft

#### 2ND FLOOR

Bath: 12' x 12'8" (12' x 12.7') | 130 sq ft

Bath: 9' x 7'9" (9' x 7.8') | 69 sq ft

Bedroom: 14'4" x 8'11" (14.3' x 8.9') | 110 sq ft

Bedroom: 12'6" x 10'5" (12.5' x 10.4') | 130 sq ft

Bedroom: 12'5" x 10'3" (12.4' x 10.2') | 127 sq ft

Den: 14'3" x 11' (14.2' x 11') | 157 sq ft

Primary: 15'11" x 16'11" (16' x 16.9') | 232 sq ft

Sun Room: 16'6" x 9'1" (16.5' x 9') | 143 sq ft

Utility: 3'6" x 3'4" (3.5' x 3.4') | 12 sq ft

### Floor Area Information

Floor areas include footprint area of interior walls. All displayed floor areas are rounded to two decimal places. Total area is computed before rounding and may not equal to sum of displayed floor areas.

#### 1ST FLOOR

Interior Area: 1411.96 sq ft

Excluded Area: 804.70 sq ft

Perimeter Wall Length: 212 ft

Perimeter Wall Thickness: 7.5 in

Exterior Area: 1544.99 sq ft

#### 2ND FLOOR

Interior Area: 1242.92 sq ft

Excluded Area: 206.50 sq ft

Perimeter Wall Length: 166 ft

Perimeter Wall Thickness: 7.5 in

Exterior Area: 1346.85 sq ft