

710-7488 Lansdowne Rd

Richmond BC V7C 0B9

Total Area 833 SQ.FT.

Balcony Area: 121 SQ.FT.

Ceiling Height: 8'0"

2



2



833

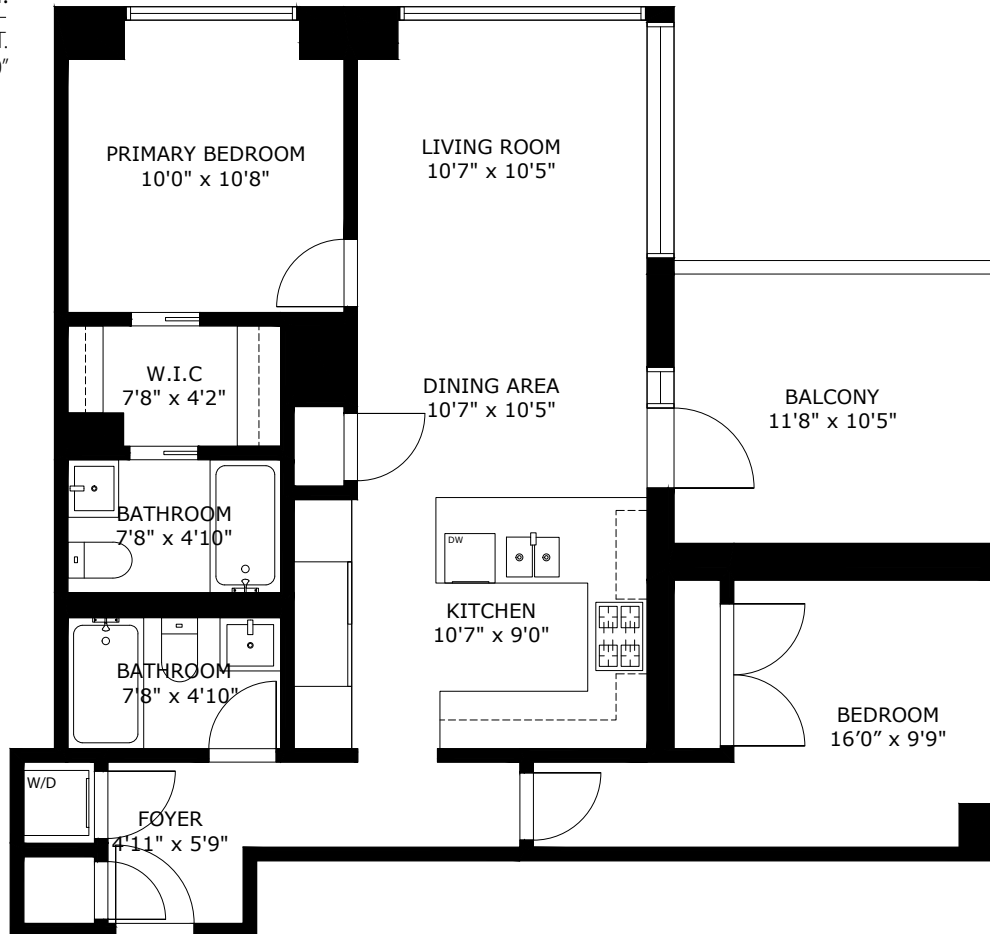

710-7488 LANSDOWNE RD RICHMOND BC V7C 0B9

Measurements are approximate and may not be to scale.
The floor plan illustration is not suitable for construction/architectural purposes.
This communication is not intended to cause or induce breach of an existing agency agreement