

COUNTY OF WESTCHESTER
DEPARTMENT OF HEALTH
25 Moore Avenue, Mt. Kisco, New York 10549

SEPTIC SYSTEM DATA FORM

Vehicle License # 1A3314 Vehicle Rated Tank Capacity 4000 Gallons

County Health Department Septage Collection Vehicle Decal # 202

Warning: The discharge of waste originating from outside the County into the County trunk sewer system is prohibited under section 824.221 of the laws of Westchester County. Any violation of applicable sections of the Sewer Act may subject you to civil liability fines and/or imprisonment and also may subject you to civil liability including that which is set forth in section 824.371 of the laws of Westchester County.

This form shall be completed in its entirety and a copy shall be provided to the property owner for all septage collected in Westchester County pursuant to Chapter 873, Article VIII, Section 873.724 of the Laws of Westchester County. The original of this form is to be submitted with the Sanitary Waste Contractor Disposal Permit at time of disposal as a County facility. For disposal outside of Westchester County, the original is to be submitted to the Westchester County Department of Health, 25 Moore Avenue, Mt. Kisco, New York 10549. Failure to provide legible and complete information on this form will prevent allowance of vehicle discharge.

Contact person must be indicated only if customer serviced is other than a single-family residence.

Property Owner LISA ROSE

Contact Person on Site _____ Tel. # 9179577029

Property Address (No. & Street) 5 FAIRGREEN CT

Post Office CORTLANDT MANOR Zip Code 10567

Municipality _____ Date of Service 3/26/24

Property Type (circle): Single Family Multi-Family Industrial Commercial Other _____

Number of Bedrooms _____

Indicate the number of each type of component evacuated and the gallons evacuated from each component.

Number	Gallons	Tank Depth (feet)	Scum Layer Thickness (inches)	Sludge Layer Thickness (inches)
<u>1</u> Septic tank	<u>1250</u>	<u>10</u>	<u>1.8</u>	<u>10</u>
Cesspool				
Seepage Pit				
Other				
<u>1</u> Total	<u>1250</u>			

Is there any evidence of exposed or discharged septage onto ground surface? (circle): Yes No

Name of Septage Collector JUSTIN NICHRAO Licence # 273

Signature _____ Date 3/26/24

Name of Septage Collection Company WIND RIVER Tel. # 800 428 6166

Septage Receiving Facility:

_____ Hawthorne Manhole WCDEF Ticket Number _____

✓ Other: ACB

Disposal Date _____

All Licensed Septage Collectors shall be required to maintain their Westchester County License and must be displayed to the property owner upon request.

CUSTOMER COPY

COUNTY OF WESTCHESTER
DEPARTMENT OF HEALTH
145 Huguenot Street, 7th Floor, New Rochelle, NY 10801

SEPTIC SYSTEM DATA FORM

Vehicle License # 78420 MD Vehicle Rated Tank Capacity 2500 Gallons

County Health Department Septage Collection Vehicle Decal # 461

Warning: The discharge of waste originating from outside the County into the County trunk sewer system is prohibited under section 824.221 of the laws of Westchester County. Any violation of applicable sections of the Sewer Act may subject you to civil liability fines and/or imprisonment and also may subject you to civil liability including that which is set forth in section 824.371 of the laws of Westchester County.

This form shall be completed in its entirety and a copy shall be provided to the property owner for all septage collected in Westchester County pursuant to Chapter 873, Article VIII, Section 873.724 of the Laws of Westchester County. The original of this form is to be submitted with the Sanitary Waste Contractor Disposal Permit at time of disposal at a County facility. For disposal outside of Westchester County, the original is to be submitted to the Westchester County Department of Health, 145 Huguenot Street, 7th Floor, New Rochelle, NY 10801. Failure to provide legible and complete information on this form will prevent allowance of vehicle discharge.

Contact person must be indicated only if customer serviced is other than a single-family residence.

Property Owner Lisa Rosen

Contact Person on Site owner Tel. # 917-957-7229

Property Address (No. & Street) 5 Fairgreen Ct

Post Office _____ Zip Code 10567

Municipality _____ Date of Service 6-15-22

Property Type (circle): Single Family Multi-Family Industrial Commercial Other _____

Number of Bedrooms _____

Indicate the number of each type of component evacuated and the gallons evacuated from each component.

Number	Gallons	Tank Depth (feet)	Scum Layer Thickness (inches)	Sludge Layer Thickness (inches)
<u>1</u> Septic tank	<u>1250</u>	<u>6</u>	<u>3</u>	<u>3</u>
_____ Cesspool	_____	_____	_____	_____
_____ Seepage Pit	_____	_____	_____	_____
_____ Other	_____	Describe _____	_____	_____
<u>1</u> Total	<u>1250</u>	_____	_____	_____

Is there any evidence of exposed or discharged septage onto ground surface? (circle): Yes No

Name of Septage Collector _____ License # _____

Signature _____ Date _____

Name of Septage Collection Company Fred Cook Septic Tel. # 739-3300

Septage Receiving Facility:

_____ Hawthorne Manhole WCDEF Ticket Number _____

* Other: Fred Cook Septic

Disposal Date 6-15-22

All Licensed Septage Collectors shall be required to maintain their Westchester County License and must be displayed to the property owner upon request.

CUSTOMER COPY

* Separate Sewerage System _____ Private Water Supply _____

HK-1018

TOWN OF CORTLANDT
Municipality

CERTIFICATE OF CONSTRUCTION COMPLIANCE

WCDH File No. C86-172

Located at JACQUELINE COURT Section 12.20 Block ~
Owner KARAM CONSTRUCTION Lot 7.8 Sublot 8

Separate Sewerage System built by RUDOLF KENT Address SPROUT BROOK RD, PEEKSKILL, NY
Consisting of 1250 Gal. Masonry, ~~total~~ Septic Tank 360
lineal feet X 24" width trench
Other requirements _____

Water Supply * Public Supply From TOWN OF CORTLANDT
Private Supply Drilled by _____ Address _____

Building Type SINGLE FAMILY RESIDENCE No. of bedrooms 4 Date Permit Issued 9/24/86

Erosion Control Completed YES Waived

Other Requirements 0-2' ROB

I certify that the system(s) as listed serving the above premises were constructed essentially as shown on the plans of the completed work (copies of which are attached), and in accordance with the standards, rules and regulations, plans, filed, and the permit issued by the Westchester County Department of Health.

Date 7-14-87 Certified by Timothy L. Leonard

Any person occupying premises served by the above system(s) shall promptly take such action as may be necessary to secure the correction of any unsanitary conditions resulting from such usage. Approval of the separate sewerage system shall become null and void as soon as a public sanitary sewer becomes available and the approval of the private water supply shall become null and void when a public water supply becomes available. Such approvals are subject to modification or change when, in the judgement of the Commissioner of Health, such revocation, modification or change is necessary, said modification or change shall be done under the supervision of a licensed Professional Engineer or Registered Architect.

With proper maintenance these systems can be expected to function satisfactorily and are not likely to create an unsanitary condition.

Date 8/13/87 Anita S. Curran, M.D., Commissioner, By
Westchester County Department of Health

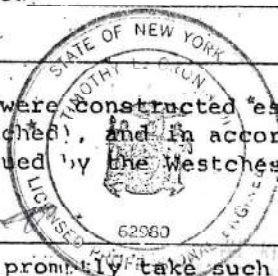

[Handwritten signature]

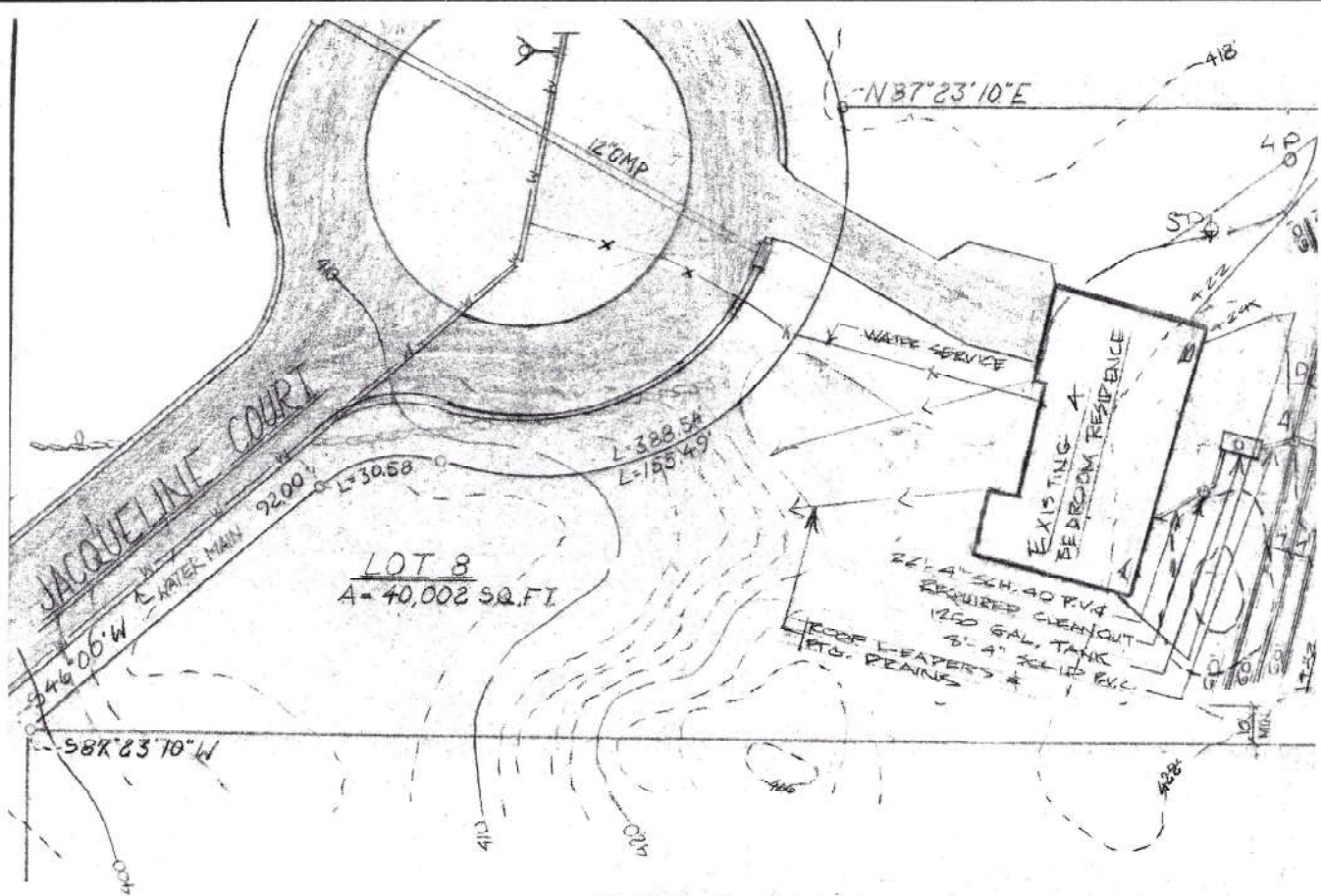

PLOT PLAN & SEPARATE SEWER SYSTEM
SCALE-1"=30'

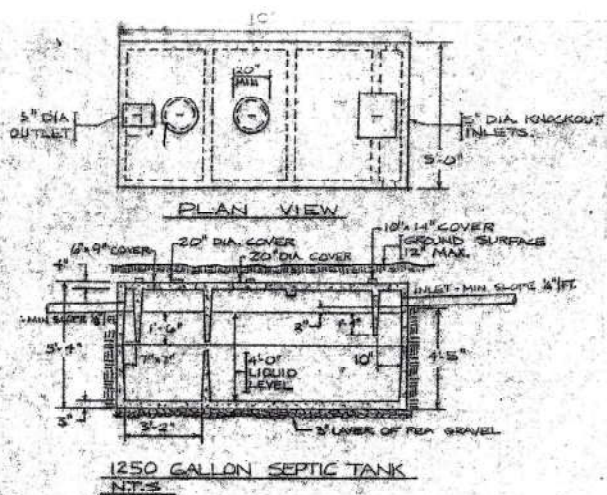

SEPARATE SEWER SYSTEM:

To consist of a 1250 gal. septic tank
360 lineal feet of 24 inch gravel trench

SEPARATE SEWER SYSTEM BY:

RUDOLF KENT
SPROUT BROOK ROAD
PEEKSKILL, N.Y.

OWNER & BUILDER

KARAM CONSTRUCTION CORP
558 E 191 ST.
BRONX, N.Y.

WATER SUPPLY:

Town of Cortlandt

WATER SHED:

Hudson River

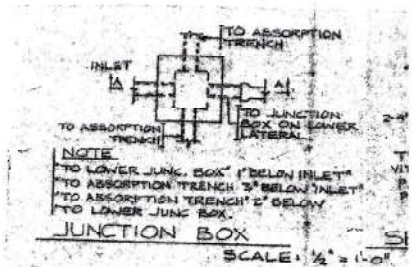
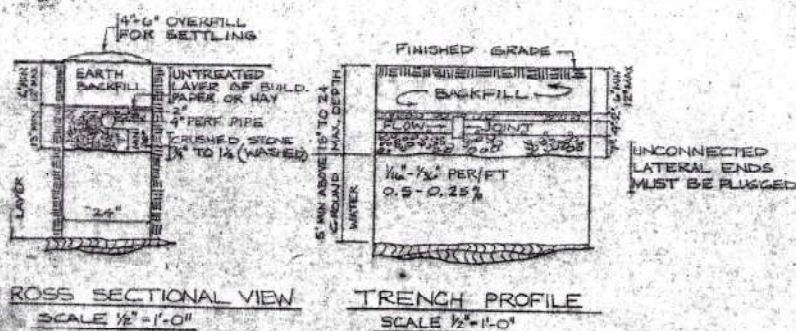

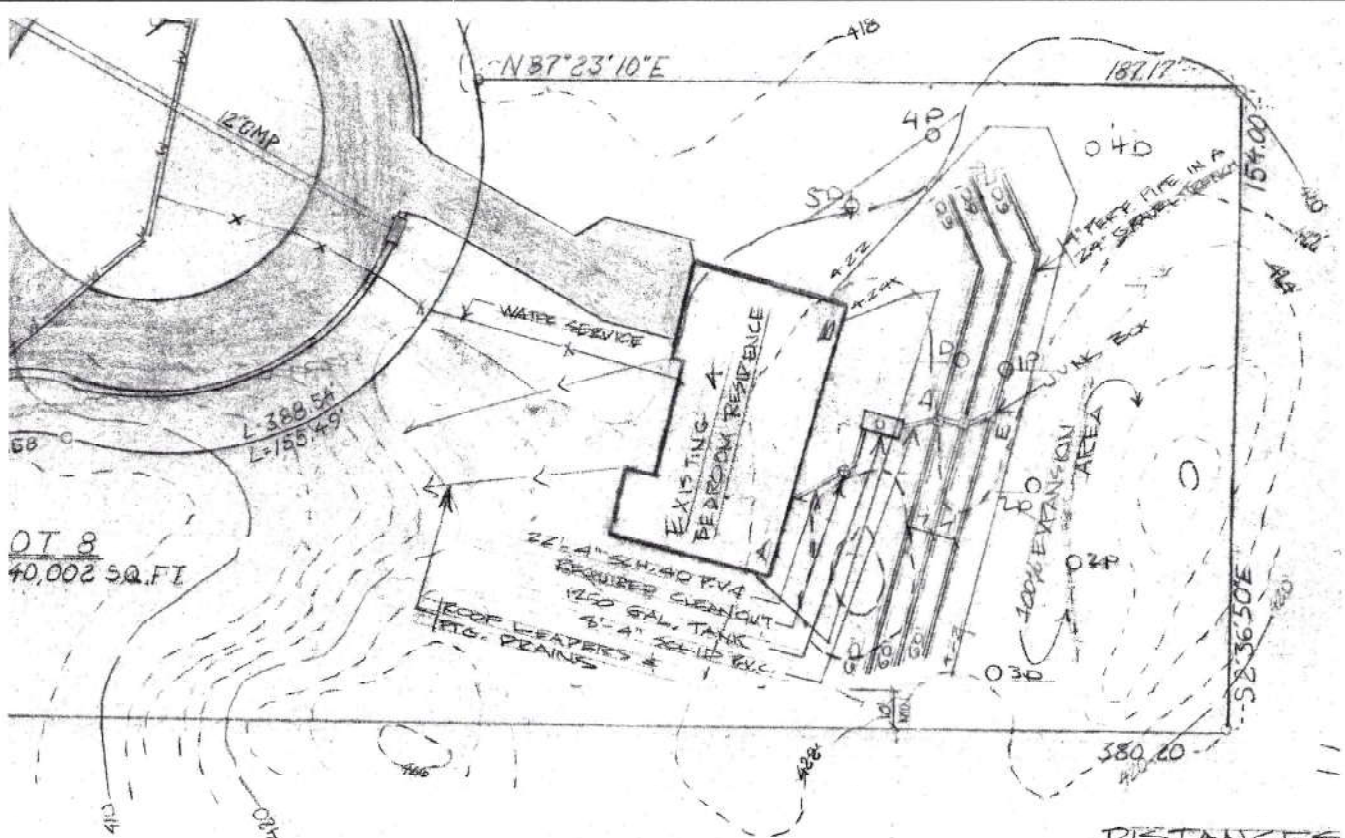

PLOT PLAN & SEPARATE SEWER SYSTEM
SCALE - 1" = 30'

DISTANCES		
	A	B
1	49'	33'
2	41'	36'
3	65'	45'

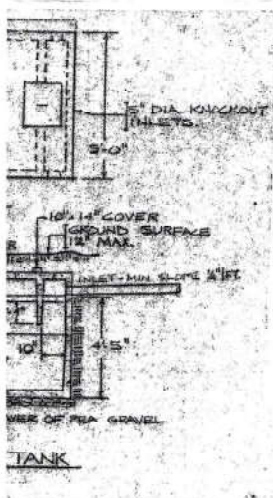

SEPARATE SEWER SYSTEM:

To consist of a 1250 gal. septic tank and 360 lineal feet of 24 inch gravel trench.

SEPARATE SEWER SYSTEM BY:

RUDOLF KENT
SPROUT BROOK ROAD
PEEKSKILL, N.Y.

OWNER & BUILDER

KARAM CONSTRUCTION CORP
558 E 191 ST.
BRONX, N.Y.

WATER SUPPLY:

Town of Cortlandt

WATER SHED:

Hudson River

NOTES:

1. Separate Sewer 8 - 10 min
2. Engineer WA backfilling trench
3. Topography sho
4. BUNNEY & AS 0 - 2' OF GRADING: AND CLE ORGANIC PERCOLAT PER INCH

AS

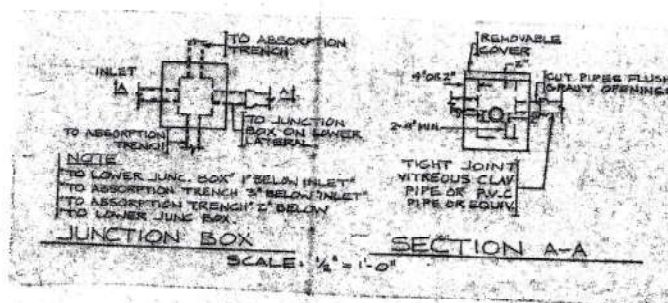
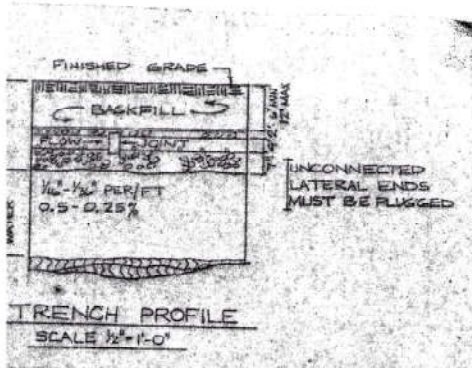



INVERT ELEV.	
OUT OF HOUSE	423.7
IN TO TANK	422.5
OUT OF TANK	422.3
JUNC. BOX #1	421.9
JUNC. BOX #2	421.7
JUNC. BOX #3	421.5

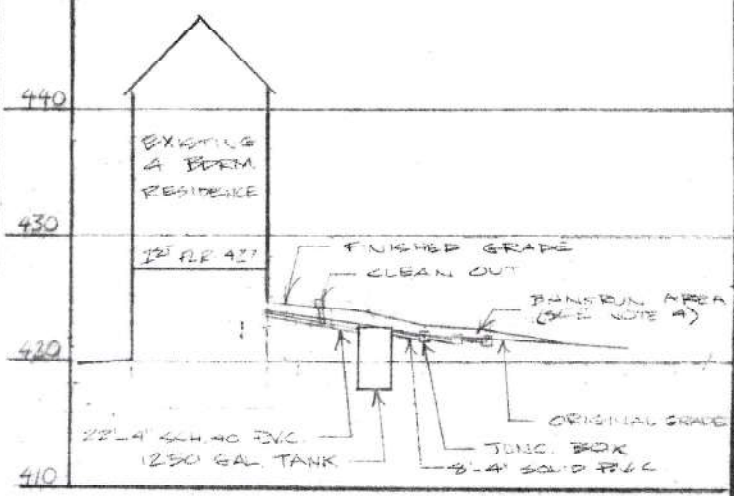

PROFILE THRU SSDS.
 SCALE - VERT. 1"=10' HORIZ. 1"=30'

LEGEND

- ORIGINAL CONTOURS
- FINISHED CONTOURS

DISTANCES

	A	B
C	41'	33'
D	54'	36'
E	69'	43'

NOTES:

1. Separate Sewer System designed on a soil percolation rate of 8 - 10 minutes per inch drop (See Data Sheet).
2. Engineer ~~was~~ notified prior to starting work and prior to backfilling trenches.
3. Topography shown hereon is taken from map prepared by BUNNEY & ASSOCIATES
4. 0-2' OF BANKRUN WAS USED FOR RE-GRADING PURPOSES. BANKRUN IS FREE AND CLEAR OF LARGE ROCKS AND ALL ORGANIC MATERIAL AND HAS A SOIL PERCOLATION RATE LESS THAN 0-5 MINS. PER INCH DROP.

HEALTH DEPT.

ACCEPTED
 AS FINAL PLANS
 DATE 8/13/87
 WEST. CO. DEPT.
 OF HEALTH
 BY *[Signature]*

REVISED 7-10-87

TOWN OF CORTLANDT

SECTION - 12.20 LOT - 7.8
 BLOCK - — SUBLOT - 8

AS BUILT



TIMOTHY L. CRONIN JR. P.E.
 34 MAPLE PLACE OSSING, N.Y.
SEPARATE SEWER SYSTEM
FOR
KARAM CONSTRUCTION CORP.
 LOCATION: JACQUELINE COURT
 TOWN OF CORTLANDT