

Building Sketch

Borrower/Client				
Property Address 3013 Isle Lane				
City	Unionville	County	State NC	Zip Code 28110
Lender				

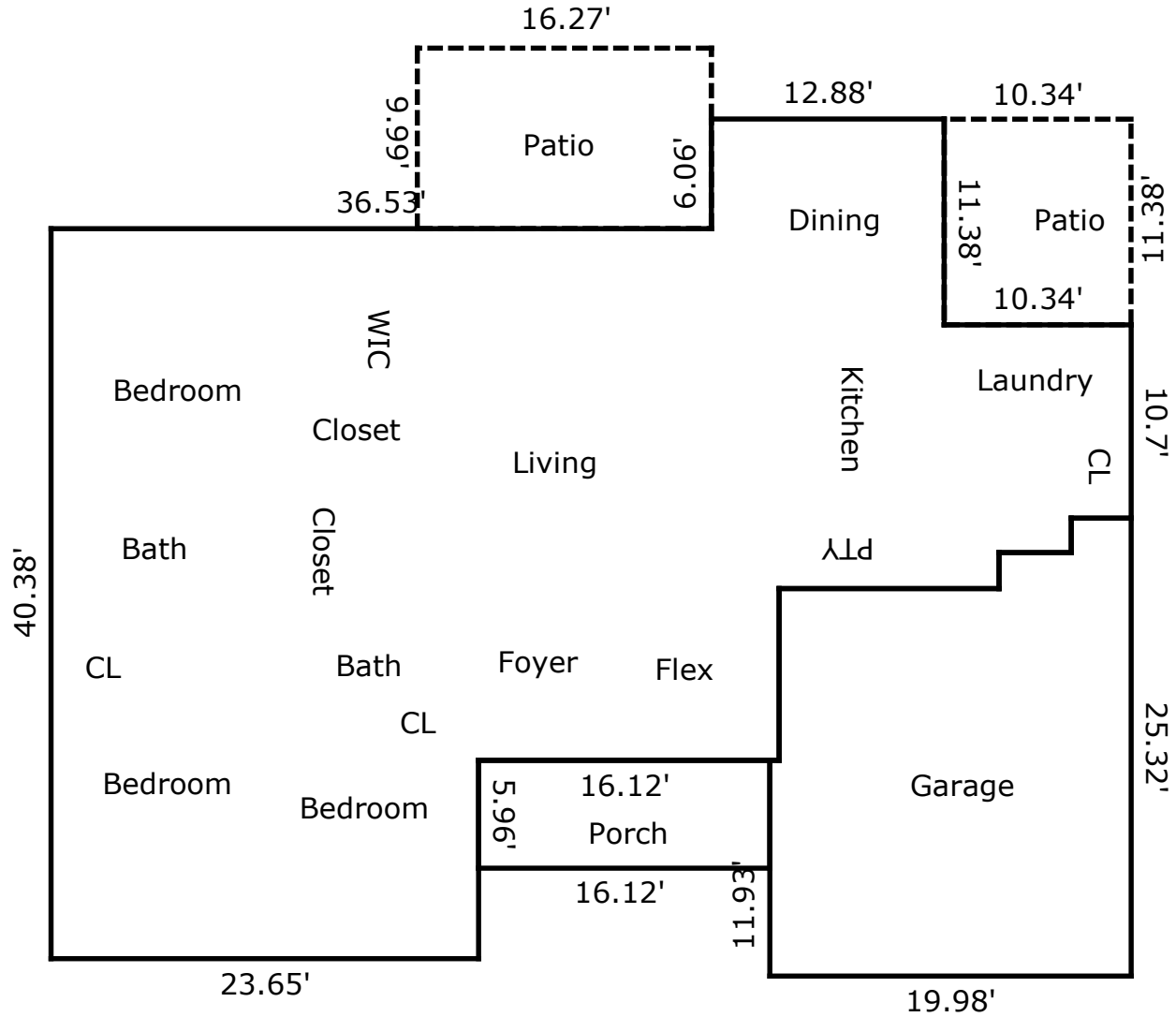

TOTAL Sketch by a la mode

Area Calculations Summary

Living Area	
Main Level	1834.02 Sq ft
Total Living Area (Rounded):	1834 Sq ft
Non-living Area	
Patio	162.54 Sq ft
Porch	96.08 Sq ft
Garage	444.08 Sq ft
Patio	117.67 Sq ft