

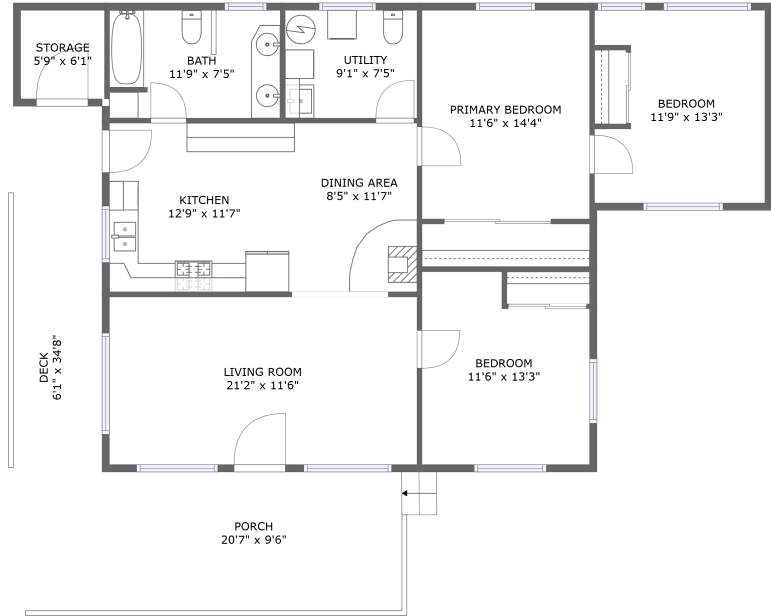

666 Southwest Ferry Avenue, Siletz, Lincoln County, Oregon, United States, 97380

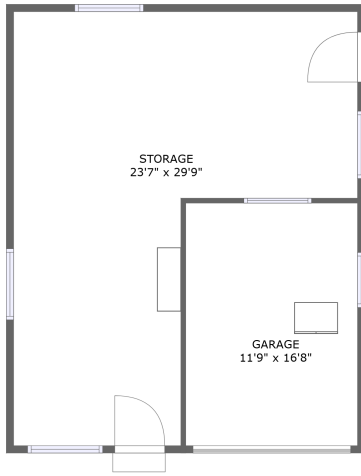

Property summary

 **1** Garages

 **3** Bedrooms

 **1** Bathrooms

 **0** Half baths

 **1** Floors

 **1,266** Gross living area sqft

 **2,477** Total sqft

666 Southwest Ferry Avenue, Siletz, Lincoln County, Oregon, United States, 97380

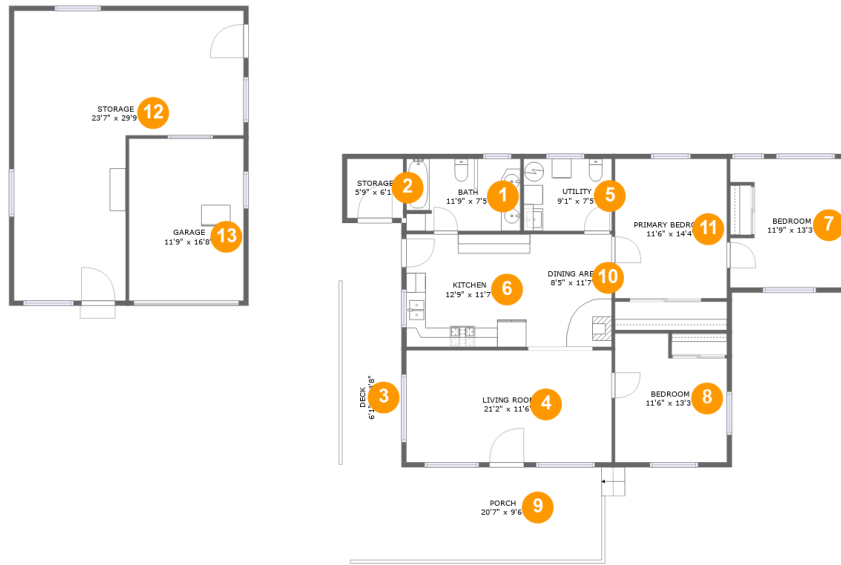

Room dimensions

Floor 1

Total sqft: 2477 Living area: 1266

| # | | Dimensions | sqft | Counted as living area |
|----|-----------------|---------------|------------|------------------------|
| 1 | Bath | 11'9" x 7'5" | 86 sq. ft | Yes |
| 2 | Storage | 5'9" x 6'1" | 35 sq. ft | No |
| 3 | Deck | 6'1" x 34'8" | 211 sq. ft | No |
| 4 | Living Room | 21'2" x 11'6" | 244 sq. ft | Yes |
| 5 | Utility | 9'1" x 7'5" | 67 sq. ft | Yes |
| 6 | Kitchen | 12'9" x 11'7" | 148 sq. ft | Yes |
| 7 | Bedroom | 11'9" x 13'3" | 141 sq. ft | Yes |
| 8 | Bedroom | 11'6" x 13'3" | 137 sq. ft | Yes |
| 9 | Porch | 20'7" x 9'6" | 197 sq. ft | No |
| 10 | Dining Area | 8'5" x 11'7" | 98 sq. ft | Yes |
| 11 | Primary Bedroom | 11'6" x 14'4" | 165 sq. ft | Yes |

666 Southwest Ferry Avenue, Siletz, Lincoln County, Oregon, United States, 97380

| # | | Dimensions | sqft | Counted as living area |
|----|---------|---------------|------------|------------------------|
| 12 | Storage | 23'7" x 29'9" | 498 sq. ft | No |
| 13 | Garage | 11'9" x 16'8" | 197 sq. ft | No |

666 Southwest Ferry Avenue, Siletz, Lincoln County, Oregon, United States, 97380

1 Floor 1 - Bath



Dimensions: 11'9" x 7'5"
Area: 86 sq. ft
Counted as living area: Yes

Heated: Yes
Finished: Yes
Enclosed: Yes
Contiguous: Yes
Permitted: Yes
Wet space: Yes
Addition: No
Conversion: No

2 Floor 1 - Storage



Dimensions: 5'9" x 6'1"
Area: 35 sq. ft
Counted as living area: No

Heated: No
Finished: No
Enclosed: No
Contiguous: Yes
Permitted: Yes
Wet space: No
Addition: No
Conversion: No

666 Southwest Ferry Avenue, Siletz, Lincoln County,
Oregon, United States, 97380

3 Floor 1 - Deck

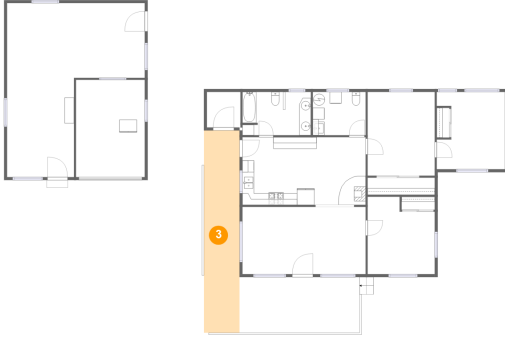

Dimensions: 6'1" x 34'8"
Area: 211 sq. ft
Counted as living area: No

Heated: No
Finished: Yes
Enclosed: No
Contiguous: Yes
Permitted: Yes
Wet space: No
Addition: No
Conversion: No

4 Floor 1 - Living Room

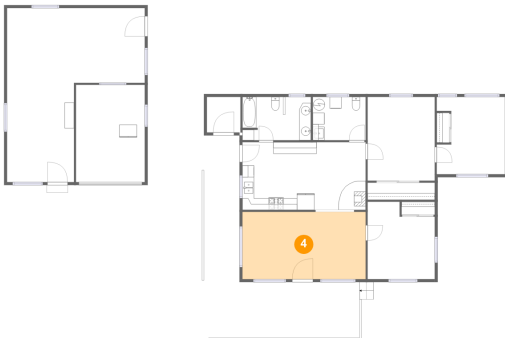

Dimensions: 21'2" x 11'6"
Area: 244 sq. ft
Counted as living area: Yes

Heated: Yes
Finished: Yes
Enclosed: Yes
Contiguous: Yes
Permitted: Yes
Wet space: No
Addition: No
Conversion: No

5 Floor 1 - Utility

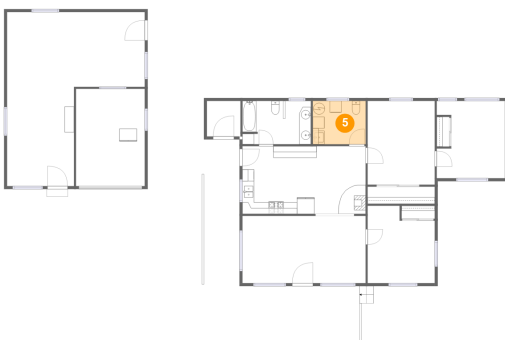

Dimensions: 9'1" x 7'5"
Area: 67 sq. ft
Counted as living area: Yes

Heated: Yes
Finished: Yes
Enclosed: Yes
Contiguous: Yes
Permitted: Yes
Wet space: No
Addition: No
Conversion: No

666 Southwest Ferry Avenue, Siletz, Lincoln County, Oregon, United States, 97380

6 Floor 1 - Kitchen

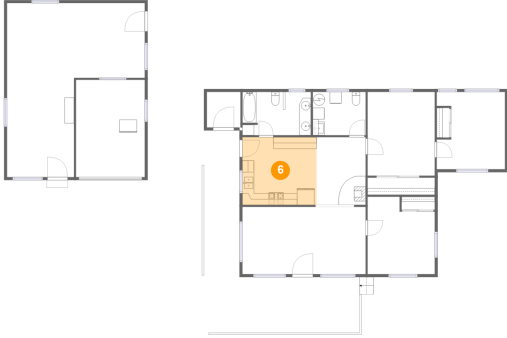

Dimensions: 12'9" x 11'7"
Area: 148 sq. ft
Counted as living area: Yes

Heated: Yes
Finished: Yes
Enclosed: Yes
Contiguous: Yes
Permitted: Yes
Wet space: No
Addition: No
Conversion: No

7 Floor 1 - Bedroom



Dimensions: 11'9" x 13'3"
Area: 141 sq. ft
Counted as living area: Yes

Heated: Yes
Finished: Yes
Enclosed: Yes
Contiguous: Yes
Permitted: Yes
Wet space: No
Addition: No
Conversion: No

8 Floor 1 - Bedroom

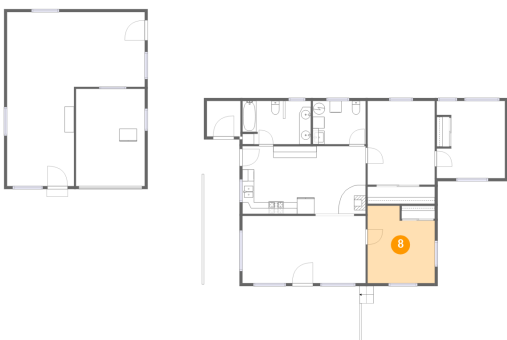

Dimensions: 11'6" x 13'3"
Area: 137 sq. ft
Counted as living area: Yes

Heated: Yes
Finished: Yes
Enclosed: Yes
Contiguous: Yes
Permitted: Yes
Wet space: No
Addition: No
Conversion: No

666 Southwest Ferry Avenue, Siletz, Lincoln County, Oregon, United States, 97380

9 Floor 1 - Porch

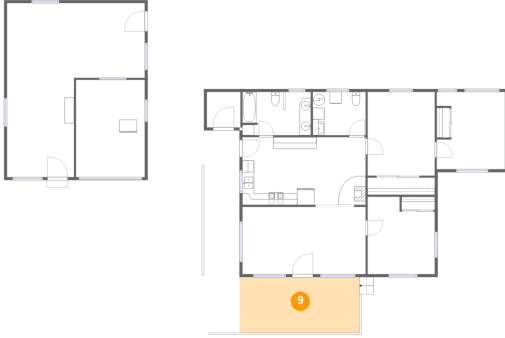

Dimensions: 20'7" x 9'6"
Area: 197 sq. ft
Counted as living area: No

Heated: No
Finished: Yes
Enclosed: No
Contiguous: Yes
Permitted: Yes
Wet space: No
Addition: No
Conversion: No

10 Floor 1 - Dining Area

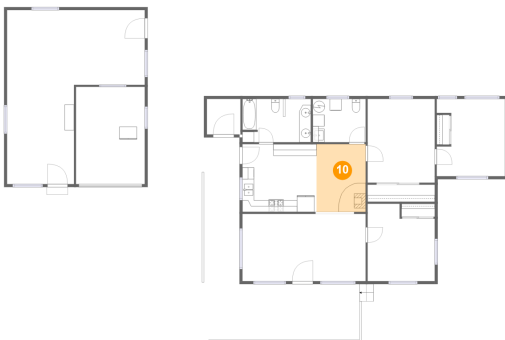

Dimensions: 8'5" x 11'7"
Area: 98 sq. ft
Counted as living area: Yes

Heated: Yes
Finished: Yes
Enclosed: Yes
Contiguous: Yes
Permitted: Yes
Wet space: No
Addition: No
Conversion: No

11 Floor 1 - Primary Bedroom

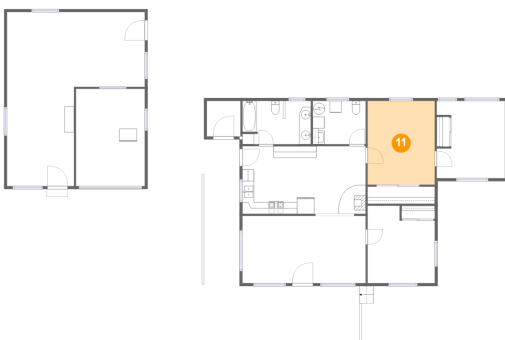

Dimensions: 11'6" x 14'4"
Area: 165 sq. ft
Counted as living area: Yes

Heated: Yes
Finished: Yes
Enclosed: Yes
Contiguous: Yes
Permitted: Yes
Wet space: No
Addition: No
Conversion: No

666 Southwest Ferry Avenue, Siletz, Lincoln County,
Oregon, United States, 97380

12 Floor 1 - Storage

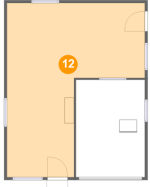

Dimensions: 23'7" x 29'9"
Area: 498 sq. ft
Counted as living area: No

Heated: No
Finished: No
Enclosed: No
Contiguous: Yes
Permitted: Yes
Wet space: No
Addition: No
Conversion: No

13 Floor 1 - Garage

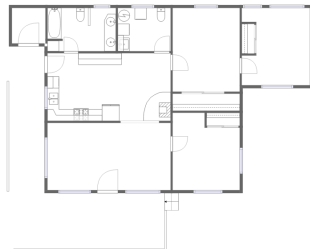
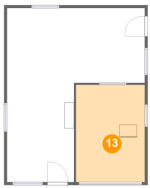

Dimensions: 11'9" x 16'8"
Area: 197 sq. ft
Counted as living area: No

Heated: No
Finished: No
Enclosed: Yes
Contiguous: Yes
Permitted: Yes
Wet space: No
Addition: No
Conversion: No