

SURVEY PLAT OF 3.325 ACRES OF LAND OUT OF LOT 13, BLOCK C, HAYS COUNTRY OAKS, A SUBDIVISION OF RECORD IN VOLUME 1, PAGE 384 OF THE PLAT RECORDS OF HAYS COUNTY, TEXAS, SAID LAND BEING MORE PARTICULARLY DESCRIBED IN ATTACHED FIELD NOTES.

Local Address: 28 Country Oaks Drive
Buyer: Haechten

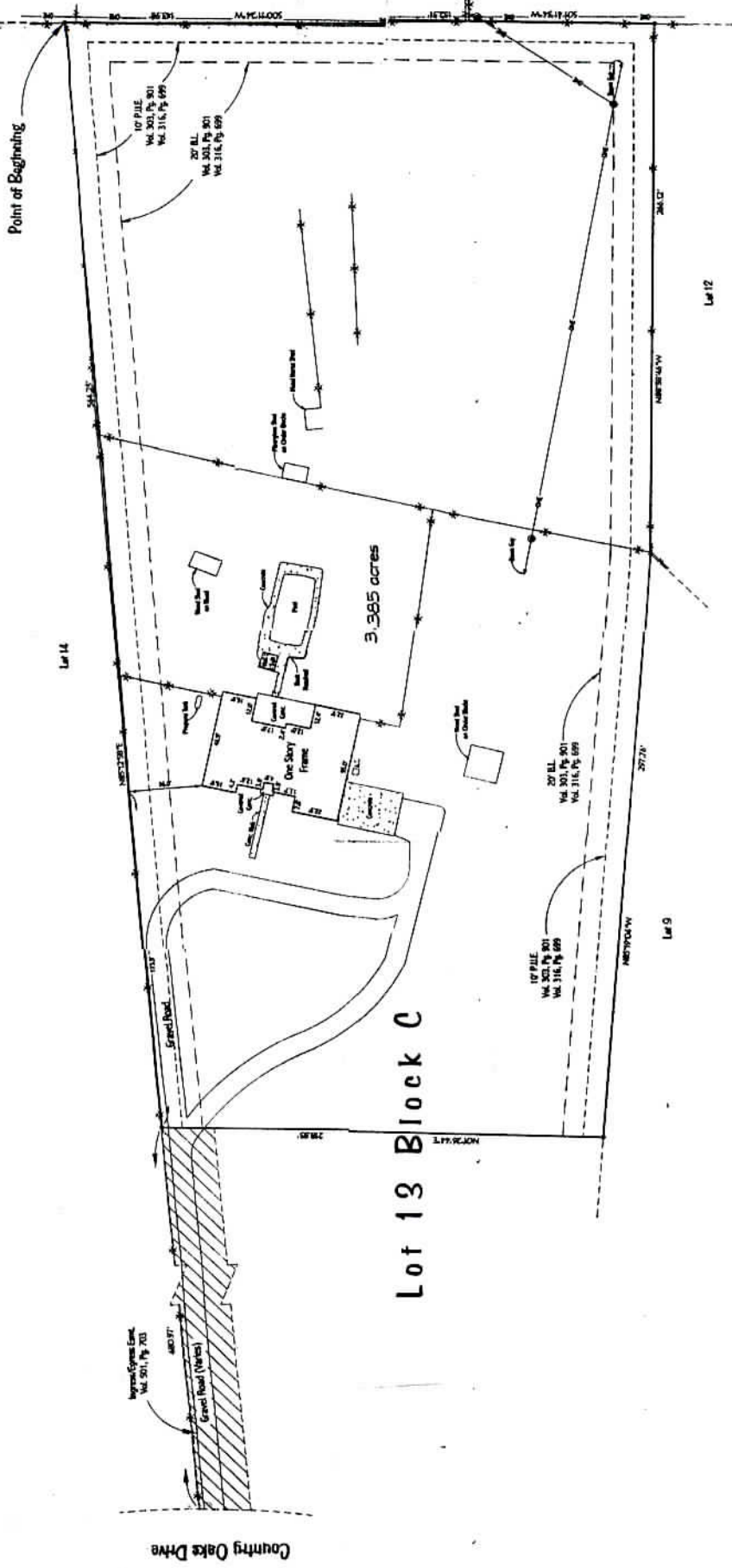

Scale 1" = 30'
 N
 --- 10' Easement
 --- 20' Easement
 --- 30' Easement
 --- 40' Easement
 --- 50' Easement
 --- 60' Easement
 --- 70' Easement
 --- 80' Easement
 --- 90' Easement
 --- 100' Easement
 --- 110' Easement
 --- 120' Easement
 --- 130' Easement
 --- 140' Easement
 --- 150' Easement
 --- 160' Easement
 --- 170' Easement
 --- 180' Easement
 --- 190' Easement
 --- 200' Easement
 --- 210' Easement
 --- 220' Easement
 --- 230' Easement
 --- 240' Easement
 --- 250' Easement
 --- 260' Easement
 --- 270' Easement
 --- 280' Easement
 --- 290' Easement
 --- 300' Easement
 --- 310' Easement
 --- 320' Easement
 --- 330' Easement
 --- 340' Easement
 --- 350' Easement
 --- 360' Easement
 --- 370' Easement
 --- 380' Easement
 --- 390' Easement
 --- 400' Easement
 --- 410' Easement
 --- 420' Easement
 --- 430' Easement
 --- 440' Easement
 --- 450' Easement
 --- 460' Easement
 --- 470' Easement
 --- 480' Easement
 --- 490' Easement
 --- 500' Easement
 --- 510' Easement
 --- 520' Easement
 --- 530' Easement
 --- 540' Easement
 --- 550' Easement
 --- 560' Easement
 --- 570' Easement
 --- 580' Easement
 --- 590' Easement
 --- 600' Easement
 --- 610' Easement
 --- 620' Easement
 --- 630' Easement
 --- 640' Easement
 --- 650' Easement
 --- 660' Easement
 --- 670' Easement
 --- 680' Easement
 --- 690' Easement
 --- 700' Easement
 --- 710' Easement
 --- 720' Easement
 --- 730' Easement
 --- 740' Easement
 --- 750' Easement
 --- 760' Easement
 --- 770' Easement
 --- 780' Easement
 --- 790' Easement
 --- 800' Easement
 --- 810' Easement
 --- 820' Easement
 --- 830' Easement
 --- 840' Easement
 --- 850' Easement
 --- 860' Easement
 --- 870' Easement
 --- 880' Easement
 --- 890' Easement
 --- 900' Easement
 --- 910' Easement
 --- 920' Easement
 --- 930' Easement
 --- 940' Easement
 --- 950' Easement
 --- 960' Easement
 --- 970' Easement
 --- 980' Easement
 --- 990' Easement
 --- 1000' Easement

REC: 077 0001873-030-387
 TO: First American Title Insurance Company, One One One One One
 STATE OF TEXAS
 COUNTY OF BEXAR
 The undersigned, as being duly sworn, has this survey and the plat made in the presence of the property being described and is correct, and the same is a true and correct copy of the original survey and contains all the facts and circumstances shown on the referenced plat.

Steve H. Peterson
 Steve H. Peterson, P.L.L.C.
 1716
 Austin, Texas 78744
 (512) 347-9300



This plat is a true and correct copy of the original survey and contains all the facts and circumstances shown on the referenced plat. The undersigned has this property and is a Licensed Surveyor in the State of Texas, No. 12345.