13257 Riverview Aly, Lockeford, CA

Main Building: Above Grade Finished Area 2399.45 sq ft

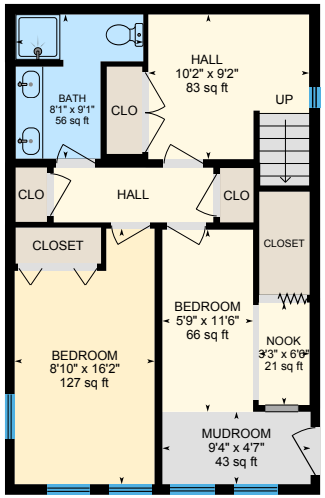

Main Floor
Finished Area 1782.09 sq ft

Basement
Finished Area 617.35 sq ft

0 5 10 ft

PREPARED: 2023/07/13

White regions are excluded from total floor area in iGUIDE floor plans. All room dimensions and floor areas must be considered approximate and are subject to independent verification.

iGUIDE