

# Building Sketch

Borrower/Client			
Property Address 6020 Havencrest Ct NW			
City	Concord	County	State NC Zip Code 28027
Lender			

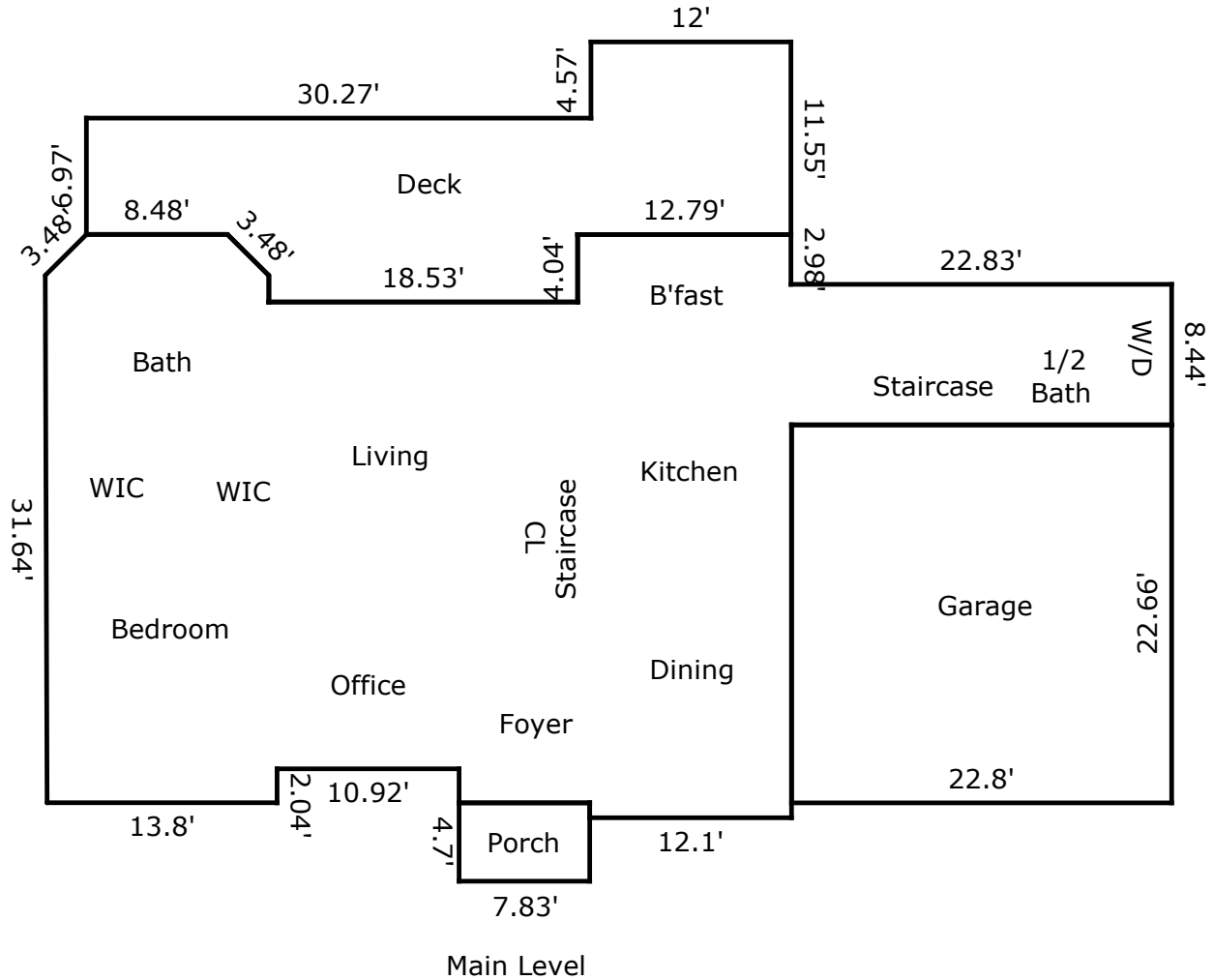

TOTAL Sketch by a la mode

### Area Calculations Summary

<b>Living Area</b>	
Main Living Area	1624.01 Sq ft
<b>Total Living Area (Rounded):</b>	<b>1624 Sq ft</b>
<b>Non-living Area</b>	
Garage	516.65 Sq ft
Porch	36.8 Sq ft
Deck	427.61 Sq ft

# Building Sketch

Borrower/Client			
Property Address 6020 Havencrest Ct NW			
City	Concord	County	State NC Zip Code 28027
Lender			

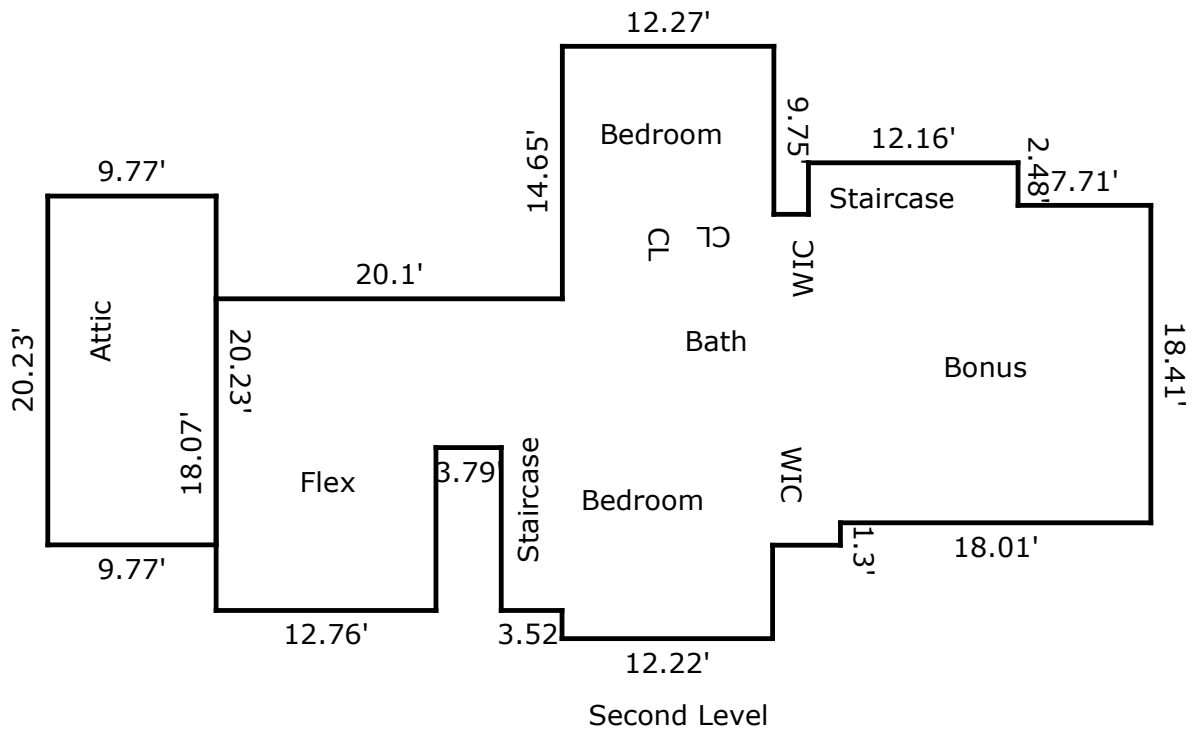

TOTAL Sketch by a la mode

### Area Calculations Summary

<b>Living Area</b>	
Second Level	1185.49 Sq ft
<b>Total Living Area (Rounded):</b>	<b>1185 Sq ft</b>
<b>Non-living Area</b>	
Attic	197.65 Sq ft

# Building Sketch

Borrower/Client

Property Address 6020 Havencrest Ct NW

City Concord

County

State NC

Zip Code 28027

Lender

TOTAL Sketch by a la mode

## Area Calculations Summary

Living Area	Calculation Details		
Main Living Area	1624.01 Sq ft	$8.44 \times 22.8 = 192.43$ $12.1 \times 0.9 = 10.89$ $19.93 \times 2.04 = 40.66$ $29.06 \times 0.03 = 0.87$ $32.04 \times 12.79 = 409.79$ $28 \times 18.03 = 504.84$ $30.04 \times 0.5 = 15.02$ $13.3 \times 31.64 = 420.81$ $0.5 \times 31.64 \times 0.12 = 1.83$ $8.48 \times 2.45 = 20.81$ $0.5 \times 2.47 \times 2.45 = 3.03$ $0.5 \times 2.45 \times 2.47 = 3.03$	$= 192.43$ $= 10.89$ $= 40.66$ $= 0.87$ $= 409.79$ $= 504.84$ $= 15.02$ $= 420.81$ $= 1.83$ $= 20.81$ $= 3.03$ $= 3.03$
Second Level	1185.49 Sq ft	$12.27 \times 9.75 = 119.63$ $18.07 \times 12.76 = 230.57$ $8.62 \times 3.79 = 32.67$ $18.41 \times 7.71 = 141.94$ $20.89 \times 10.3 = 215.17$ $1.86 \times 3 = 5.58$ $16.13 \times 4.9 = 79.04$ $19.68 \times 14.29 = 281.23$ $3.78 \times 3.52 = 13.31$ $12.22 \times 5.43 = 66.35$	$= 119.63$ $= 230.57$ $= 32.67$ $= 141.94$ $= 215.17$ $= 5.58$ $= 79.04$ $= 281.23$ $= 13.31$ $= 66.35$
<b>Total Living Area (Rounded):</b>		<b>2810 Sq ft</b>	
<b>Non-living Area</b>			
Garage	516.65 Sq ft	$22.66 \times 22.8$	$= 516.65$
Porch	36.8 Sq ft	$7.83 \times 4.7$	$= 36.8$
Deck	427.61 Sq ft	$11.55 \times 12 = 138.6$ $6.98 \times 0.79 = 5.51$ $11.02 \times 18.53 = 204.2$ $0.5 \times 2.45 \times 2.47 = 3.03$ $6.97 \times 2.47 = 17.19$ $6.97 \times 8.48 = 59.07$	$= 138.6$ $= 5.51$ $= 204.2$ $= 3.03$ $= 17.19$ $= 59.07$
Attic	197.65 Sq ft	$20.23 \times 9.77$	$= 197.65$