

# 4532 Co Rd 207, Carpenter, WY, US



## Property summary

 **1** Garages

 **2** Bedrooms

 **2** Bathrooms

 **0** Half baths

 **2** Floors

 **1,048**  
Gross living  
area sqft

 **2,743**  
Total sqft

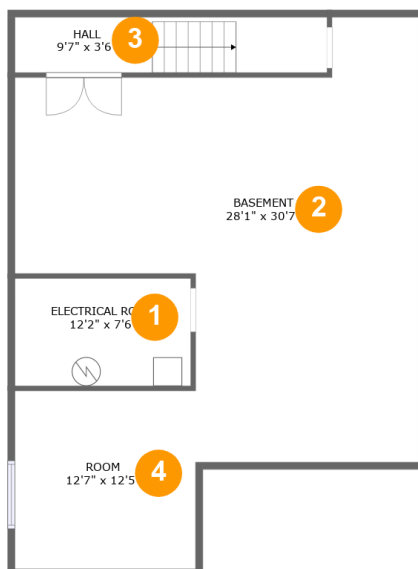
**4532 Co Rd 207, Carpenter, WY, US****Room dimensions****Floor 1****Total sqft: 1030    Living area: 0**

#		Dimensions	sqft	Counted as living area
1	Room	12'2" x 7'6"	91 sq. ft	No
2	Basement	28'1" x 30'7"	612 sq. ft	No
3	Hall	9'7" x 3'6"	84 sq. ft	No
4	Room	12'7" x 12'5"	156 sq. ft	No

**4532 Co Rd 207, Carpenter, WY, US****Room dimensions****Floor 2****Total sqft: 1713****Living area: 1048**

#		Dimensions	sqft	Counted as living area
5	Garage	28'1" x 22'4"	628 sq. ft	No
6	Hall	3'3" x 10'4"	34 sq. ft	Yes
7	Dining Room	8'6" x 10'1"	82 sq. ft	Yes
8	Kitchen	8'10" x 14'7"	128 sq. ft	Yes
9	Bedroom	12'7" x 12'4"	152 sq. ft	Yes
10	Bedroom	12'7" x 12'0"	130 sq. ft	Yes
11	Bath	9'0" x 4'11"	44 sq. ft	Yes
12	Utility	6'1" x 8'3"	95 sq. ft	Yes
13	Living Room	15'3" x 12'2"	185 sq. ft	Yes
14	Bath	9'0" x 5'2"	46 sq. ft	Yes

# 4532 Co Rd 207, Carpenter, WY, US

## 1 Floor 1 - Room

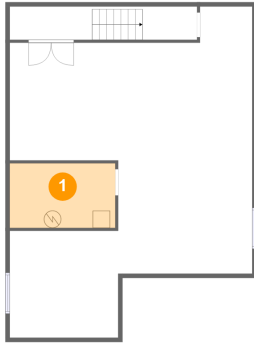

Dimensions: 12'2" x 7'6"  
Area: 91 sq. ft  
Counted as living area: No

Heated: No  
Finished: No  
Enclosed: Yes  
Contiguous: Yes  
Permitted: Yes  
Wet space: No  
Addition: No  
Conversion: No

## 2 Floor 1 - Basement

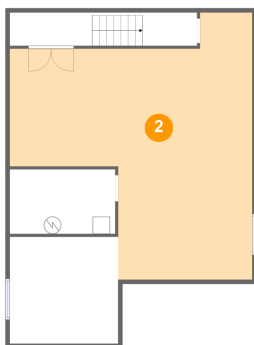

Dimensions: 28'1" x 30'7"  
Area: 612 sq. ft  
Counted as living area: No

Heated: Yes  
Finished: No  
Enclosed: Yes  
Contiguous: Yes  
Permitted: Yes  
Wet space: No  
Addition: No  
Conversion: No

# 4532 Co Rd 207, Carpenter, WY, US

## 3 Floor 1 - Hall

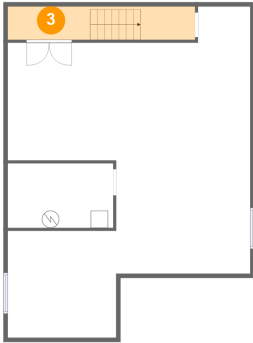

Dimensions: 9'7" x 3'6"  
Area: 84 sq. ft  
Counted as living area: No

Heated: Yes  
Finished: Yes  
Enclosed: Yes  
Contiguous: No  
Permitted: Yes  
Wet space: No  
Addition: No  
Conversion: No

## 4 Floor 1 - Room



Dimensions: 12'7" x 12'5"  
Area: 156 sq. ft  
Counted as living area: No

Heated: Yes  
Finished: No  
Enclosed: Yes  
Contiguous: Yes  
Permitted: Yes  
Wet space: No  
Addition: No  
Conversion: No

## 5 Floor 2 - Garage



Dimensions: 28'1" x 22'4"  
Area: 628 sq. ft  
Counted as living area: No

Heated: No  
Finished: No  
Enclosed: Yes  
Contiguous: Yes  
Permitted: Yes  
Wet space: No  
Addition: No  
Conversion: No

# 4532 Co Rd 207, Carpenter, WY, US

## 6 Floor 2 - Hall



**Dimensions:** 3'3" x 10'4"  
**Area:** 34 sq. ft  
**Counted as living area:** Yes

**Heated:** Yes  
**Finished:** Yes  
**Enclosed:** Yes  
**Contiguous:** Yes  
**Permitted:** Yes  
**Wet space:** No  
**Addition:** No  
**Conversion:** No

## 7 Floor 2 - Dining Room



**Dimensions:** 8'6" x 10'1"  
**Area:** 82 sq. ft  
**Counted as living area:** Yes

**Heated:** Yes  
**Finished:** Yes  
**Enclosed:** Yes  
**Contiguous:** Yes  
**Permitted:** Yes  
**Wet space:** No  
**Addition:** No  
**Conversion:** No

## 8 Floor 2 - Kitchen

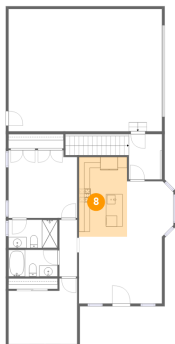

**Dimensions:** 8'10" x 14'7"  
**Area:** 128 sq. ft  
**Counted as living area:** Yes

**Heated:** Yes  
**Finished:** Yes  
**Enclosed:** Yes  
**Contiguous:** Yes  
**Permitted:** Yes  
**Wet space:** No  
**Addition:** No  
**Conversion:** No

# 4532 Co Rd 207, Carpenter, WY, US

## 9 Floor 2 - Bedroom



**Dimensions:** 12'7" x 12'4"  
**Area:** 152 sq. ft  
**Counted as living area:** Yes

**Heated:** Yes  
**Finished:** Yes  
**Enclosed:** Yes  
**Contiguous:** Yes  
**Permitted:** Yes  
**Wet space:** No  
**Addition:** No  
**Conversion:** No

## 10 Floor 2 - Bedroom



**Dimensions:** 12'7" x 12'0"  
**Area:** 130 sq. ft  
**Counted as living area:** Yes

**Heated:** Yes  
**Finished:** Yes  
**Enclosed:** Yes  
**Contiguous:** Yes  
**Permitted:** Yes  
**Wet space:** No  
**Addition:** No  
**Conversion:** No

## 11 Floor 2 - Bath



**Dimensions:** 9'0" x 4'11"  
**Area:** 44 sq. ft  
**Counted as living area:** Yes

**Heated:** Yes  
**Finished:** Yes  
**Enclosed:** Yes  
**Contiguous:** Yes  
**Permitted:** Yes  
**Wet space:** Yes  
**Addition:** No  
**Conversion:** No

# 4532 Co Rd 207, Carpenter, WY, US

## 12 Floor 2 - Utility



Dimensions: 6'1" x 8'3"  
Area: 95 sq. ft  
Counted as living area: Yes

Heated: Yes  
Finished: Yes  
Enclosed: Yes  
Contiguous: Yes  
Permitted: Yes  
Wet space: No  
Addition: No  
Conversion: No

## 13 Floor 2 - Living Room



Dimensions: 15'3" x 12'2"  
Area: 185 sq. ft  
Counted as living area: Yes

Heated: Yes  
Finished: Yes  
Enclosed: Yes  
Contiguous: Yes  
Permitted: Yes  
Wet space: No  
Addition: No  
Conversion: No

## 14 Floor 2 - Bath



Dimensions: 9'0" x 5'2"  
Area: 46 sq. ft  
Counted as living area: Yes

Heated: Yes  
Finished: Yes  
Enclosed: Yes  
Contiguous: Yes  
Permitted: Yes  
Wet space: Yes  
Addition: No  
Conversion: No