

COPYRIGHT 2003 BOWDEN SURVEY CO.

THIS SURVEY IS BEING PROVIDED SOLELY FOR THE USE OF THE CURRENT PARTIES AND THAT NO LICENSE HAS BEEN CREATED, EXPRESS OR IMPLIED, TO COPY THE SURVEY EXCEPT AS IS NECESSARY IN CONJUNCTION WITH THE ORIGINAL TRANSACTION.

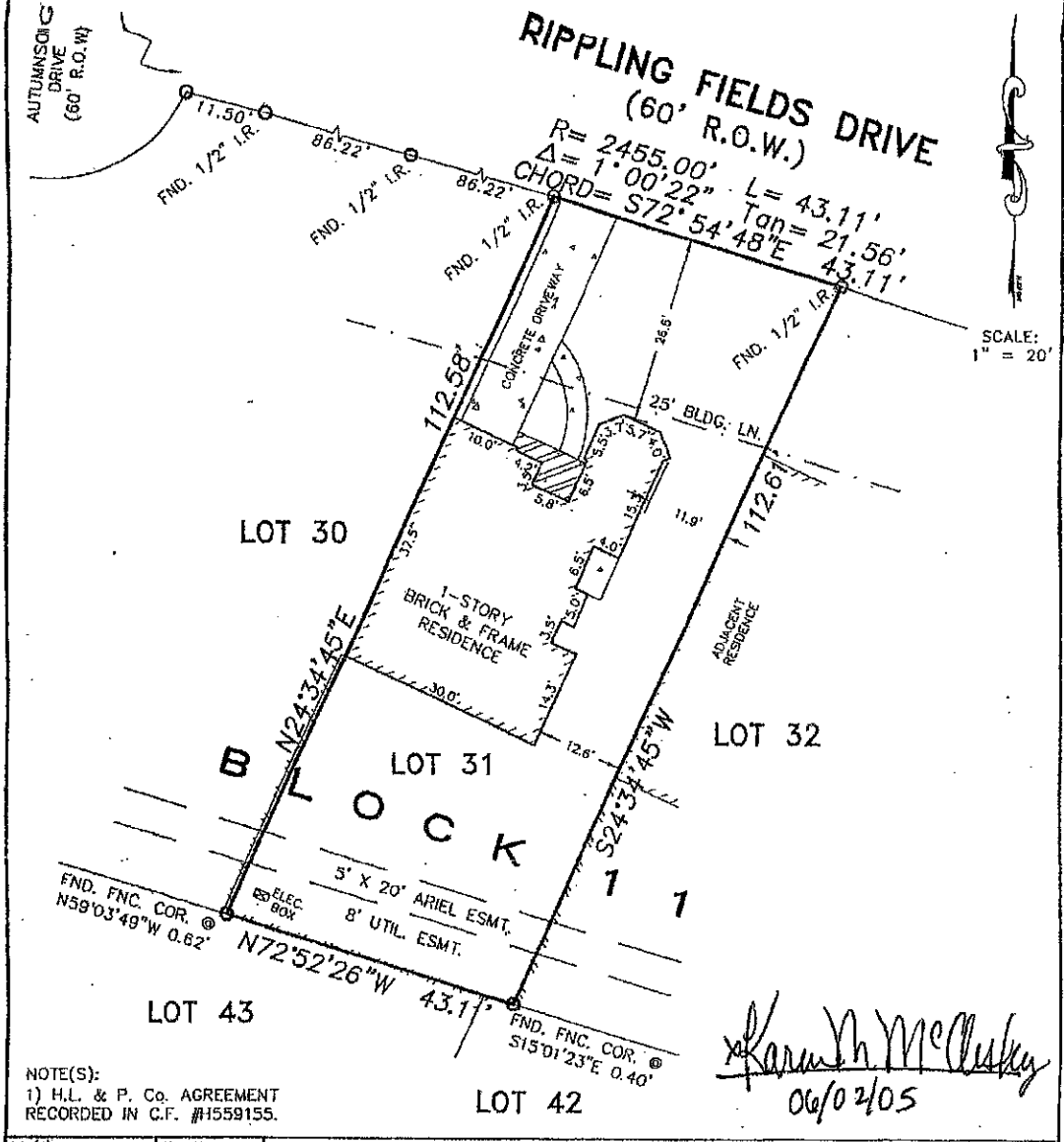

SCALE: 1" = 20'

Karen M. McCuskey
06/02/05

NOTE(S):
1) H.L. & P. Co. AGREEMENT
RECORDED IN C.F. #1559155.

LOT(S): 31	BLOCK: 11	SUBDIVISION: HARVEST BEND, THE VILLAGE SECTION 1		
RECORDATION: VOL. 308, PG. 48 M.R.H.C.	COUNTY: HARRIS	STATE: TEXAS	SURVEY: ---	
ADDRESS: 9227 RIPPLING FIELDS DRIVE	CITY: HOUSTON, 77064	LENDER: ---		
PURCHASER: MORGAN T. FULLER	TITLE COMPANY: LANDAMERICA COMMONWEALTH TITLE OF HOUSTON	GF. No. 0334039		

I DO HEREBY CERTIFY THAT THIS SURVEY WAS MADE ON THE GROUND FOR THE PROPERTY LEGALLY DESCRIBED HEREON (OR ON ATTACHED SHEET) CORRECTLY REPRESENTS THE FACTS FOUND AT THIS TIME. THERE WERE NO APPARENT CONFLICTS IN BOUNDARY LINES OR ENCROACHMENTS OF IMPROVEMENTS, EXCEPT AS SHOWN, AND THAT SAID PROPERTY HAS ACCESS TO AND FROM A DEDICATED ROADWAY.

THIS PROPERTY IS NOT IN THE 100 YEAR FLOOD ZONE, IS IN ZONE X PER F.I.R.M. MAP No. 48201G0445-K
DATED: 04-20-00

FIELD WORK	PAD	01-30-03
DRAFTED BY	NTN	01-31-03
JOB. No.	230155	
KEY MAP No.	389-Z	

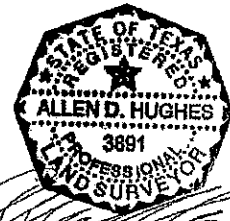
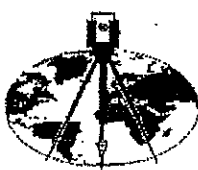

Allen D. Hughes TX, R.P.L.S. No. 3891
Bowden Survey Co.
PROFESSIONAL SURVEYING SERVICES
14201 MEMORIAL DRIVE, SUITE 207
HOUSTON, TEXAS 77079-6731
PHONE: (281) 531-1900 FAX: (281) 531-4900

from appraisal

Building Sketch

Borrower	KAREN MCCLESKEY				
Property Address	9227 Rippling Fields Dr				
City	Houston	County	HARRIS	State	TX Zip Code 77064
Borrower	KAREN MCCLESKEY				

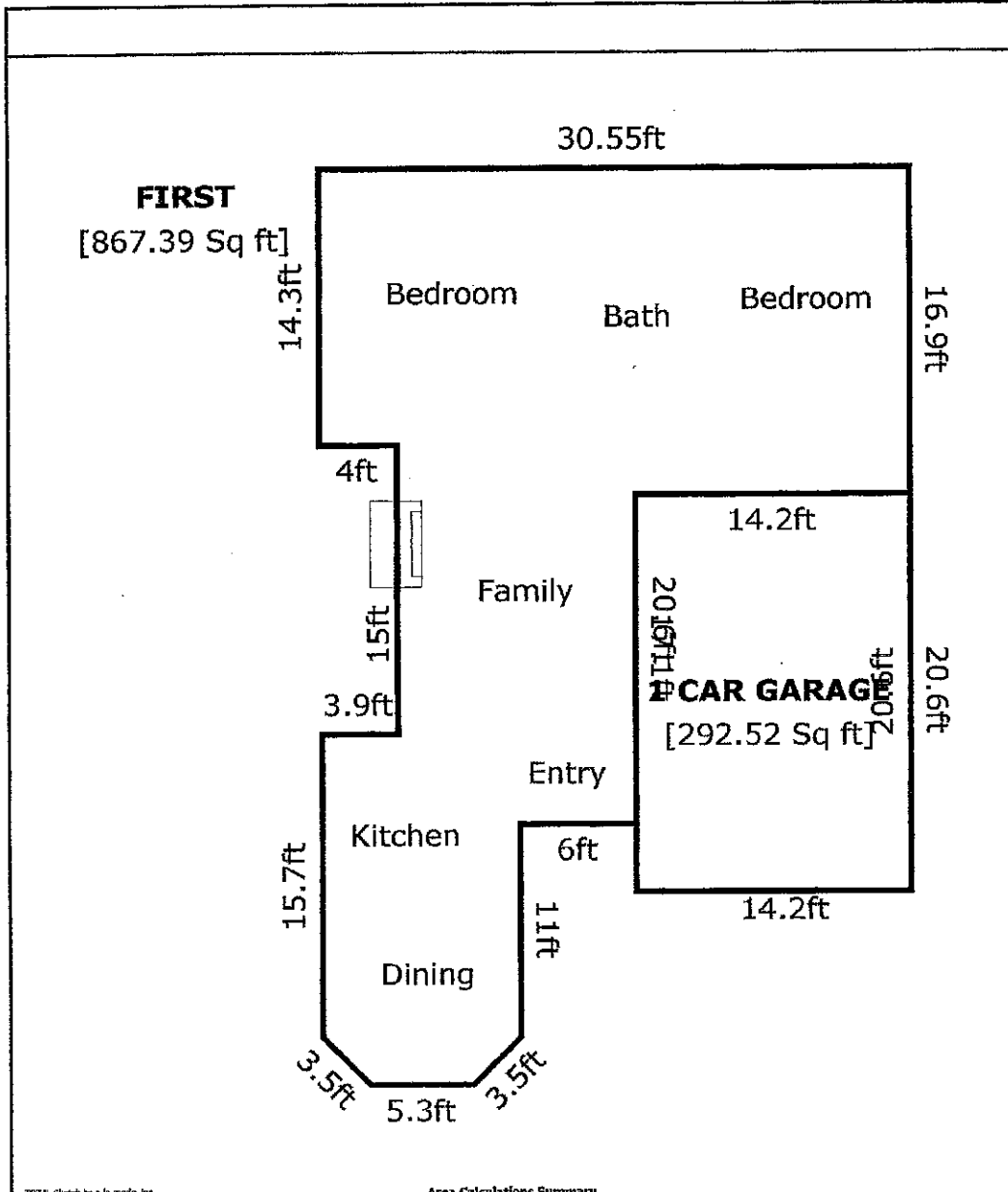

TOTAL Sketch by a la mode, Inc.		Area Calculations Summary	
Living Area			Calculation Details
FIRST	867.39 Sq ft		16.9 x 14.2 = 239.98
			16.35 x 14.3 = 233.8
			12.35 x 15 = 185.25
			4.7 x 6 = 28.2
			10.75 x 15.7 = 168.92
			5.3 x 2.47 = 13.12
			0.5 x 2.47 x 2.47 = 3.06
			0.5 x 2.47 x 2.47 = 3.06
Total Living Area (Rounded):	867 Sq ft		
Non-living Area			
1 CAR GARAGE	292.52 Sq ft		20.6 x 14.2 = 292.52

**T-47 RESIDENTIAL REAL PROPERTY AFFIDAVIT
(MAY BE MODIFIED AS APPROPRIATE FOR COMMERCIAL TRANSACTIONS)**

Date: _____

GF No. _____

Name of Affiant(s): Karen McCleskey

Address of Affiant: 9227 Rippling Fields Dr, Houston, TX 77064-4515

Description of Property: LT 31 BLK 11 HARVEST BEND THE VILLAGE SEC 1

County Harris, Texas

"Title Company" as used herein is the Title Insurance Company whose policy of title insurance is issued in reliance upon the statements contained herein.

Before me, the undersigned notary for the State of TEXAS, personally appeared Affiant(s) who after by me being sworn, stated:

1. We are the owners of the Property. (Or state other basis for knowledge by Affiant(s) of the Property, such as lease, management, neighbor, etc. For example, "Affiant is the manager of the Property for the record title owners.):

2. We are familiar with the property and the improvements located on the Property.

3. We are closing a transaction requiring title insurance and the proposed insured owner or lender has requested area and boundary coverage in the title insurance policy(ies) to be issued in this transaction. We understand that the Title Company may make exceptions to the coverage of the title insurance as Title Company may deem appropriate. We understand that the owner of the property, if the current transaction is a sale, may request a similar amendment to the area and boundary coverage in the Owner's Policy of Title Insurance upon payment of the promulgated premium.

4. To the best of our actual knowledge and belief, since Date of Attached Survey there have been no:
a. construction projects such as new structures, additional buildings, rooms, garages, swimming pools or other permanent improvements or fixtures;
b. changes in the location of boundary fences or boundary walls;
c. construction projects on immediately adjoining property(ies) which encroach on the Property;
d. conveyances, replattings, easement grants and/or easement dedications (such as a utility line) by any party affecting the Property;

EXCEPT for the following (If None, Insert "None" Below): None

5. We understand that Title Company is relying on the truthfulness of the statements made in this affidavit to provide the area and boundary coverage and upon the evidence of the existing real property survey of the Property. This Affidavit is not made for the benefit of any other parties and this Affidavit does not constitute a warranty or guarantee of the location of improvements.

6. We understand that we have no liability to Title Company that will issue the policy(ies) should the information in this Affidavit be incorrect other than information that we personally know to be incorrect and which we do not disclose to the Title Company.

Karen McCleskey
Karen McCleskey

SWORN AND SUBSCRIBED this _____ day of _____,

Notary Public _____