20 Burkebrook Place, Suite 521

East York, ON M4G 0A1

List Price: $799,900

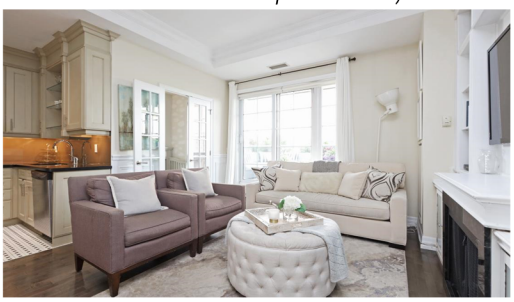

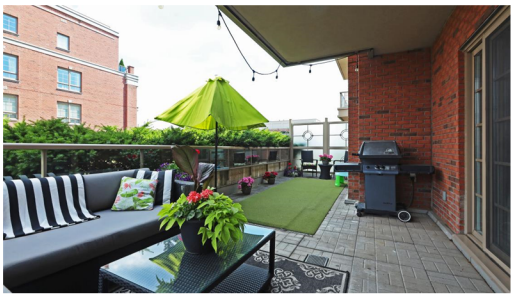
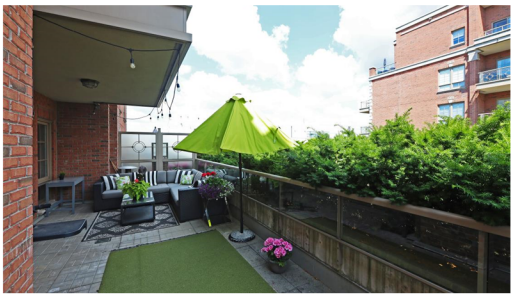
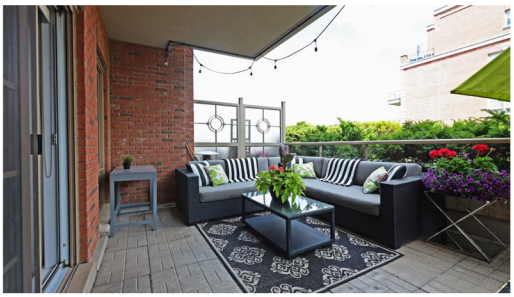

ROYAL LEPAGE
Estate Realty
BROKERAGE INDEPENDENTLY OWNED AND OPERATED

Teresita Link Broker
Royal LePage Estate Realty Inc., Brokerage

416.400.6211
teresita@lthome.ca
www.teresitahomes.com

Wecome to executive living in the Prestigious Kilgour Estate Designed By B. Gluckstein. This coveted 1 bedroom + den features 330sqft private terrace overlooking prestine gardens and a gas BBQ connection. Open Concept design, with hardwood flrs, 9' ceilings with crown molding, and 10' coffered ceiling in the livingroom, wainscotting, marble kitchen counters, stainless steele appliances and custom california walk in closet in the primary bedroom.

The building features outstanding amenities including an indoor salt pool, sauna, library, exercise room, gym, billards room, visitor parking and 24hr concierge.

Enjoy all the location has to offer with a strole to the action in Leaside on Bayview, stunning Sunnybrook ravine and easy access to the DVP, and 401.

Stove/Washer/Dryer all being replaced.

Status Certificate Available.

Offers June 29, register by 4pm.

See more information at sites.getdave.ca/303621 All information deemed reliable, but not guaranteed