

FLOOD CERTIFICATION

A. () THE PROPERTY IS NOT LOCATED IN A COMMUNITY PARTICIPATING IN THE NATIONAL FLOOD INSURANCE PROGRAM AS OF THIS DATE.

B. (X) THE PROPERTY IS NOT LOCATED IN THE 100 YEAR FLOOD HAZARD AREA PER F.I.R.M. MAP NO. 3720062800J, EFFECTIVE DATE MAY 2, 2006.

C. () A PORTION OF THIS PROPERTY IS LOCATED WITHIN A 100 YEAR FLOOD FRINGE AREA AS SHOWN BELOW.

Id	Radius	Arc Length	Chord	Ch Bear
C1	230.82'	48.29'	48.20'	S 40°53'04" W

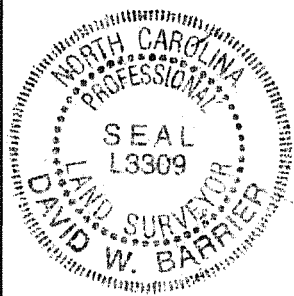
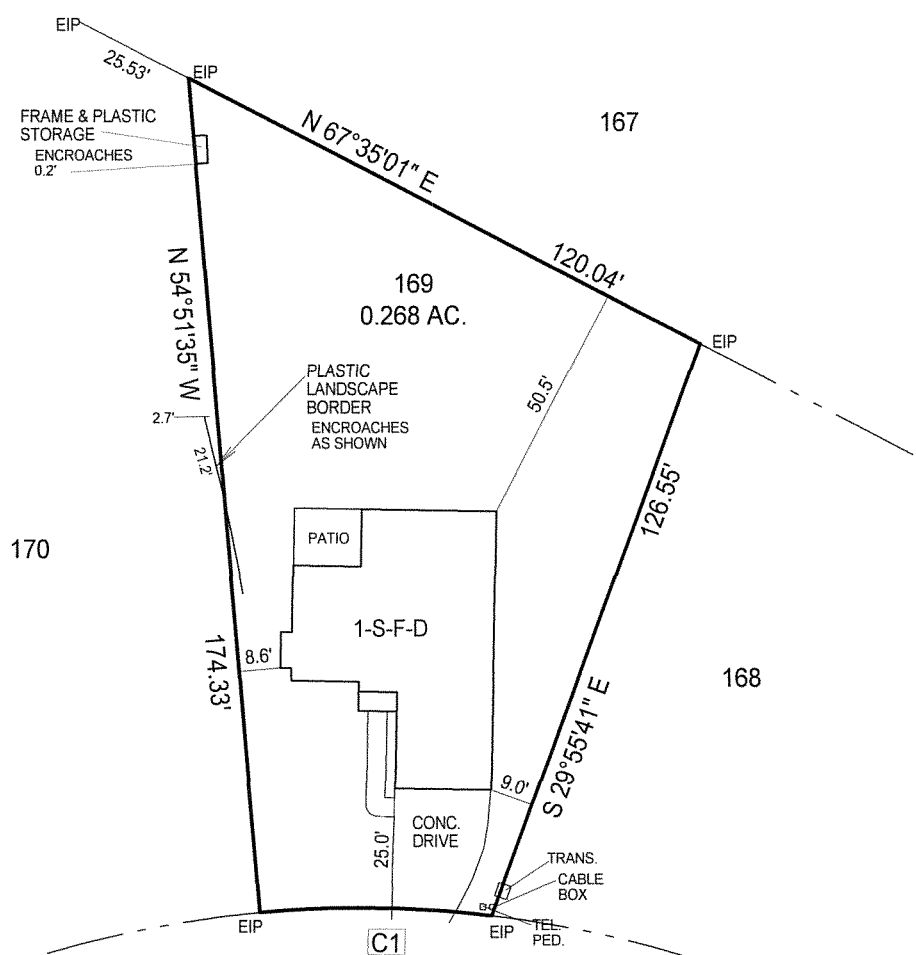
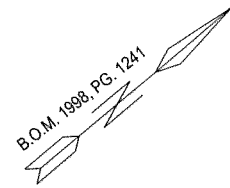

HORNHOLLY WAY
(51' R/W)

LOT 169, BRAXTON VILLAGE, PH. 1A,
RECORDED IN B.O.M. 1998, PG. 1241, WAKE CO.

I, David W. Barrier, certify that this plat was drawn under my supervision from an actual survey made under my supervision; that the boundaries not surveyed are clearly indicated and any encroachments are shown.

David W. Barrier

**PROPERTY OF
JACOB COX
& MOLLY COX**

205 HORNHOLLY WAY HOLLY SPRINGS, N.C.

SCALE: 1" = 40'
DATE: 1/10/19
BOOK: M-262-62

DAVID W. BARRIER
Licensed Surveyor
421 S. Harrison Ave.
Cary, N.C. 27511
(919) 469-2834