

PRIMARY PROPERTY ADDRESS

405 HELTON RD,
CHERRYVILLE, NC 28021

PROPERTY INFORMATION

CITY LIMITS:

ETJ: NOT IN ETJ

POLICE DISTRICT: GASTON COUNTY

FIRE DISTRICT: TRYON

2009 SPECIAL FLOOD HAZARD AREA(S):

LOCAL WATERSHED: BEAVER DAM CREEK

CENSUS TRACT: 305.04

TAX VALUES

MARKET LAND VALUE: \$44,640

MARKET IMPR. VALUE: \$247,400

MARKET VALUE: \$292,040

FARM DISCOUNT: NO

EXEMPT: NO

TAXABLE VALUE: \$292,040

TAX INFORMATION

PARCEL #: 161565

PIN #: 3509261822

CURRENT OWNERS: KISSIAH MICHAEL
KISSIAH CHELSEA

MAILING ADDRESS: 405 HELTON RD,
CHERRYVILLE, NC 28021-

NBHD #: 1A060

NBHD NAME: SOUTH CENTRAL
CHERRYVILLE 1A

TOWNSHIP: CHERRYVILLE TOWNSHIP

LEGAL DESC: . 12 067 050 02 000

DEED BOOK: 5056 **PAGE:** 1125

DEED RECORDING DATE: 7/29/2019

SALES AMOUNT: \$202,500

PLAT BOOK: **PAGE:**

STRUCTURE TYPE: MODULAR

YEAR BUILT: 1998

SQUARE FOOTAGE: 1851

VACANT: IMPROVED

BASEMENT: NO

BED: 3 **BATH:** 2 **HALF-BATH:** 0

MULTI-STRUCTURES: NO

ACREAGE: 5.81

TAX CODE: 440

TAX DISTRICT: TRYONOTA FD

VOLUNTARY AG DISTRICT: NO

PROPERTY USE: RESIDENTIAL

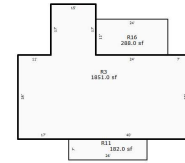

GASTON COUNTY GIS



Disclaimer: The information provided above is not intended to be considered as a legal document or description. The GIS data provided by Gaston County is made without warranty. Primary sources from which this data was compiled must be consulted for verification of information contained within.

Document created for printing on March 15, 2025