

SURVEY NOTES

1. Client, Andrew Johnson, 42 State Street, Pleasant Valley, NY 12569, is the owner of the parcel shown on the attached map. The parcel is located in the Town of Wappinger, Dutchess County, New York. The parcel is bounded by Hilltop Drive to the north, 22 Hilltop Dr to the east, and an easement to the south and west.
2. The survey was conducted on August 17, 2003. The survey was conducted by Andrew Johnson, a Licensed Professional Surveyor in the State of New York. The survey was conducted in accordance with the provisions of the Surveying and Mapping Law of the State of New York.
3. The survey was conducted in accordance with the provisions of the Surveying and Mapping Law of the State of New York. The survey was conducted in accordance with the provisions of the Surveying and Mapping Law of the State of New York.
4. The survey was conducted in accordance with the provisions of the Surveying and Mapping Law of the State of New York. The survey was conducted in accordance with the provisions of the Surveying and Mapping Law of the State of New York.
5. The survey was conducted in accordance with the provisions of the Surveying and Mapping Law of the State of New York. The survey was conducted in accordance with the provisions of the Surveying and Mapping Law of the State of New York.
6. The survey was conducted in accordance with the provisions of the Surveying and Mapping Law of the State of New York. The survey was conducted in accordance with the provisions of the Surveying and Mapping Law of the State of New York.
7. The survey was conducted in accordance with the provisions of the Surveying and Mapping Law of the State of New York. The survey was conducted in accordance with the provisions of the Surveying and Mapping Law of the State of New York.
8. The survey was conducted in accordance with the provisions of the Surveying and Mapping Law of the State of New York. The survey was conducted in accordance with the provisions of the Surveying and Mapping Law of the State of New York.
9. The survey was conducted in accordance with the provisions of the Surveying and Mapping Law of the State of New York. The survey was conducted in accordance with the provisions of the Surveying and Mapping Law of the State of New York.
10. The survey was conducted in accordance with the provisions of the Surveying and Mapping Law of the State of New York. The survey was conducted in accordance with the provisions of the Surveying and Mapping Law of the State of New York.

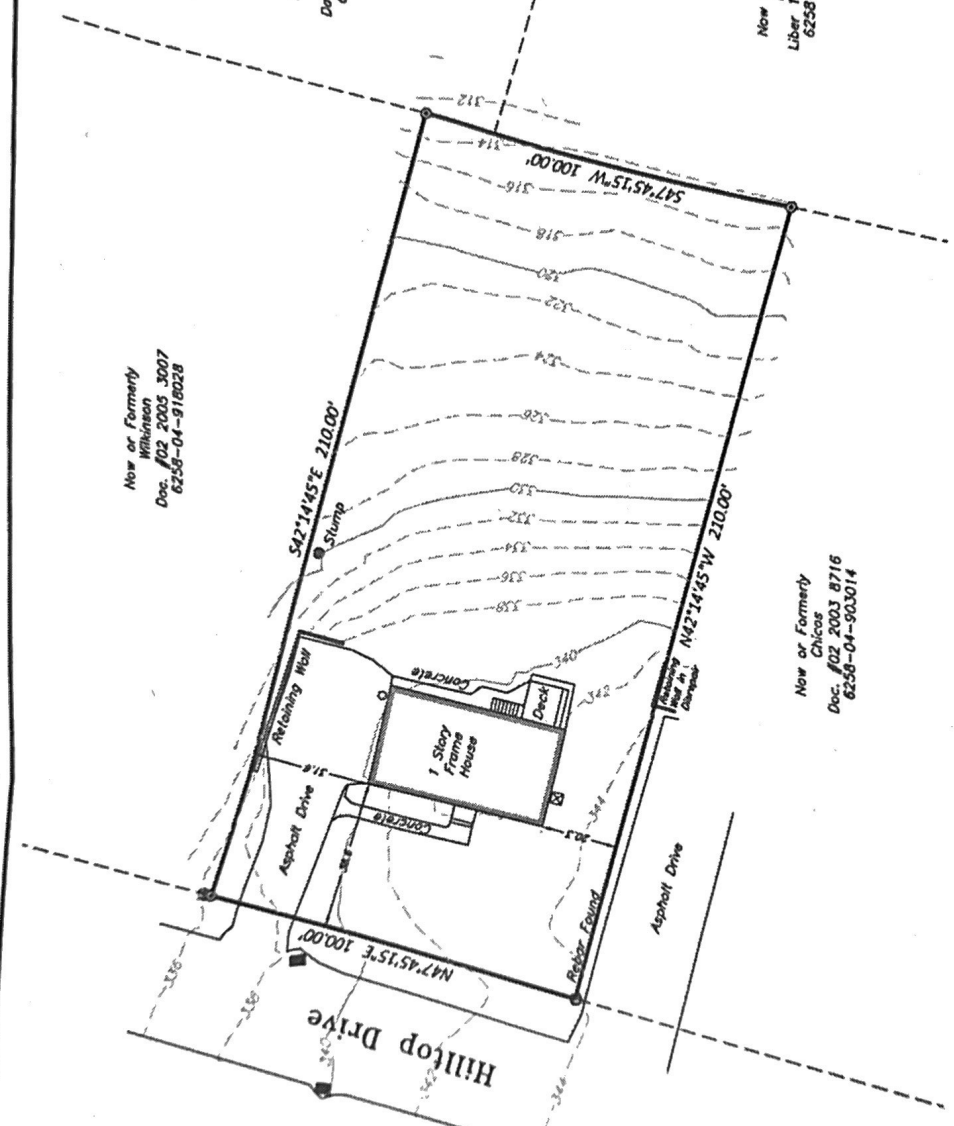

Now or Formerly
Manshan
Doc. #02 1999 8148
6258-04-930008

Now or Formerly
Culinary
Liber 1374, Page 90
6258-04-923003

Now or Formerly
Manshan
Doc. #02 2003 3007
6258-04-916028

Now or Formerly
Chicos
Doc. #02 2003 8716
6258-04-903014

Tax ID	6258-04-910020
Address	22 HILLTOP DR
Date	8/18/2003
Scale	1"=30'
Project No.	23-118
Project Name	22 HILLTOP DR
Sheet	1 OF 1

22 HILLTOP DR
**BOUNDARY & TOPOGRAPHIC SURVEY
PREPARED FOR**
[Redacted]
TOWN OF WAPPINGER, CO. DUTCHESS, STATE OF NEW YORK

Brendan Johnson, PLS
PLS No. 50919

BRENDAN JOHNSON, PLS
19 Meadows Lane
Pleasant Valley, NY 12569
Phone No. (845) 360-6525
johnsonbrendanpls@gmail.com
Copyright 2014

**JOHNSON
SURVEYING**

FILED MAP REFERENCE

Survey shows Andrew Johnson's map and the map of the parcel shown on the attached map. The parcel is located in the Town of Wappinger, Dutchess County, New York. The parcel is bounded by Hilltop Drive to the north, 22 Hilltop Dr to the east, and an easement to the south and west.

DEED REFERENCE

Doc. #02 2004 303
Andrew P. Manshan
Doc. #02 2004 303
August 7, 2004

TAX PARCEL NUMBER

22 Hilltop Dr, Dutchess County, New York
6258-04-910020

CERTIFICATIONS

Andrew Johnson, PLS
22 Hilltop Dr
Pleasant Valley, NY 12569

DATE OF SURVEY

August 17, 2003