



9508 Bully Hill Cove

Being Lot 8, Block A, Great Hills Section 30, a subdivision in Travis County, Texas, according to the Map or Plat thereof recorded in Volume 101, Page 292, of the Plat Records of Travis County, Texas.



LEGEND

- 1/2" ROD FOUND
- ⊗ POINT FOR CORNER
- 1" PIPE FOUND
- ⊗ "X" FOUND/SET
- ⊗ PK NAIL FOUND
- FENCE POST FOR CORNER
- CM CONTROLLING MONUMENT
- AC AIR CONDITIONER
- PE POOL EQUIPMENT
- TE TRANSFORMER PAD
- BRICK COLUMN
- POWER POLE
- ▲ UNDERGROUND ELECTRIC
- △ OVERHEAD ELECTRIC
- OHP— OVERHEAD ELECTRIC POWER
- OES— OVERHEAD ELECTRIC SERVICE
- CHAIN LINK
- WOOD FENCE 0.5' WIDE TYPICAL
- IRON FENCE
- X— BARBED WIRE
- //— EDGE OF ASPHALT
- ▲— EDGE OF GRAVEL
- CONCRETE
- COVERED AREA

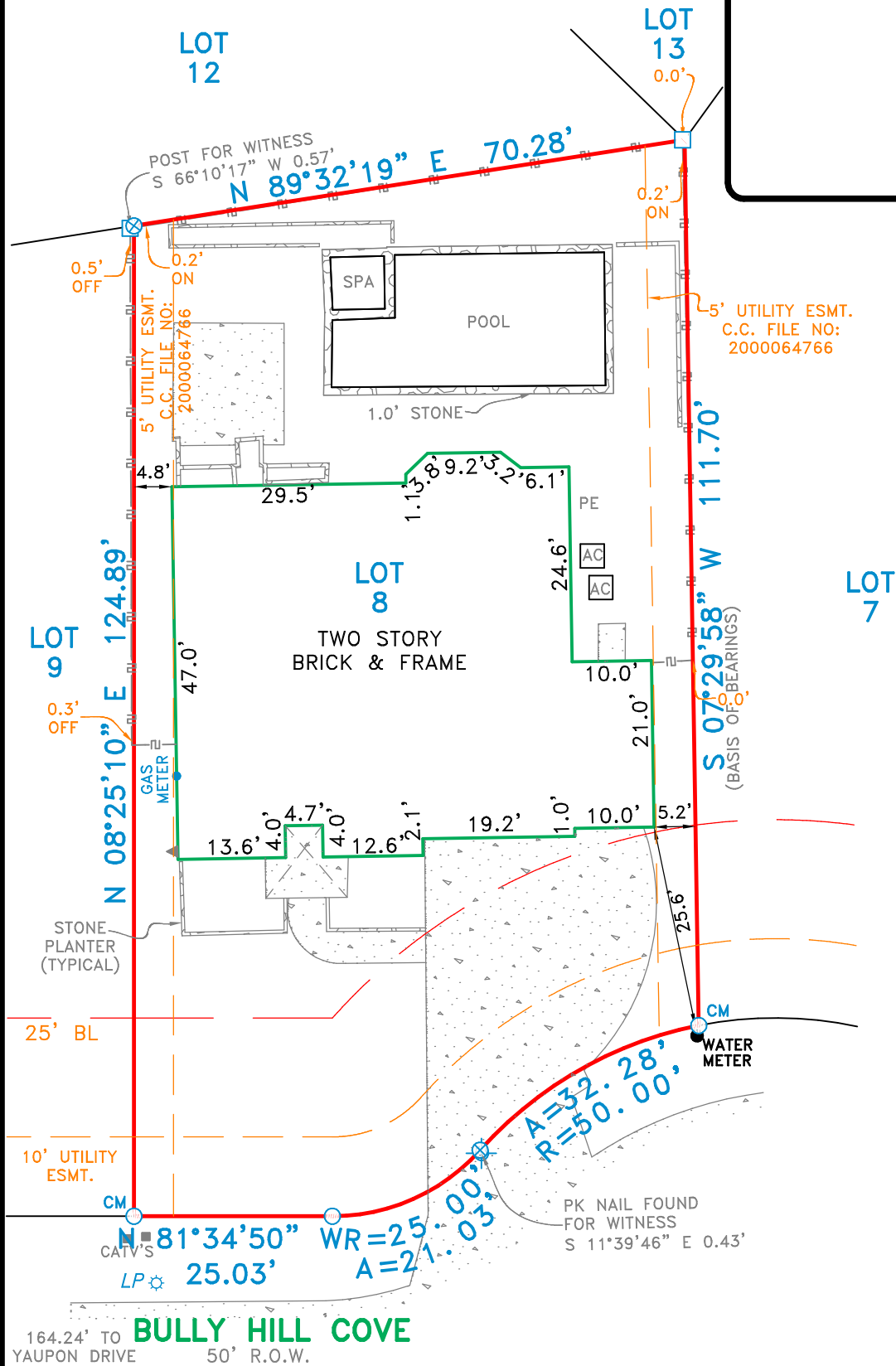

EXCEPTIONS:

NOTE: PROPERTY SUBJECT TO TERMS, CONDITIONS, AND EASEMENTS CONTAINED IN INSTRUMENTS RECORDED IN VOL. 101, PG. 292, VOL. 13284, PG. 2420, VOL. 13349, PG. 2048, DOC. NOS: 2000052338, 200064766, 2000165889, 2001104339, 2003006577, 2009174829, 2011157922, 2012009830, 2012009831, 2012009832, and 2013220751

NOTES:

NOTE: BEARINGS, EASEMENTS AND BUILDING LINES ARE BY RECORDED PLAT UNLESS OTHERWISE NOTED.

FLOOD NOTE: According to the F.I.R.M. No. 48453C0245J, this property does lie in Zone X and does not lie within the 100 year flood zone.

This survey is made in conjunction with the information provided by Austin Title. Use of this survey by any other parties and/or for other purposes shall be at user's own risk and any loss resulting from other use shall not be the responsibility of the undersigned. This is to certify that I have on this date made a careful and accurate survey on the ground of the subject property. The plat hereon is a correct and accurate representation of the property lines and dimensions are as indicated; location and type of buildings are as shown; and EXCEPT AS SHOWN, there are no visible and apparent encroachments or protrusions on the ground.

Drawn By: MARIA

Scale: 1" = 20'

Date: 02/13/17

GF No.:AUT-13-667
AUT17000524SG

Job No. 1702231



CBG
SURVEYING INC.
DPM-HOUSTON-AUSTIN-SAN ANTONIO-EAST TEXAS
WWW.CBGINCTX.COM

12025 Shiloh Road, Ste. 230
Dallas, TX 75228
P 214.349.9485
F 214.349.2216
Firm No. 10168800
www.cbginctx.com

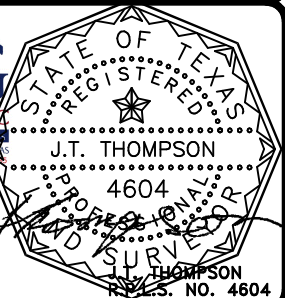

Accepted by: _____
Purchaser

Date: _____

Purchaser