

1557 Crestview Dr, Pittsburgh, PA, US

PATIO
215' x 215'



Property summary

 **1** Garages

 **1** Bedrooms

 **2** Bathrooms

 **0** Half baths

 **3** Floors

 **1,567** Gross living area sqft

 **2,668** Total sqft

1557 Crestview Dr, Pittsburgh, PA, US

RATIO
21'5" x 21'5" **5**

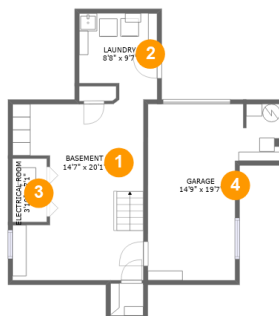

Room dimensions

Floor 1

Total sqft: 1045 Living area: 407

#		Dimensions	sqft	Counted as living area
1	Basement	14'7" x 20'1"	255 sq. ft	Yes
2	Utility	8'8" x 9'7"	75 sq. ft	Yes
3	Room	3'10" x 7'1"	27 sq. ft	No
4	Garage	14'9" x 19'7"	221 sq. ft	No
5	Outdoor	21'5" x 21'5"	362 sq. ft	No

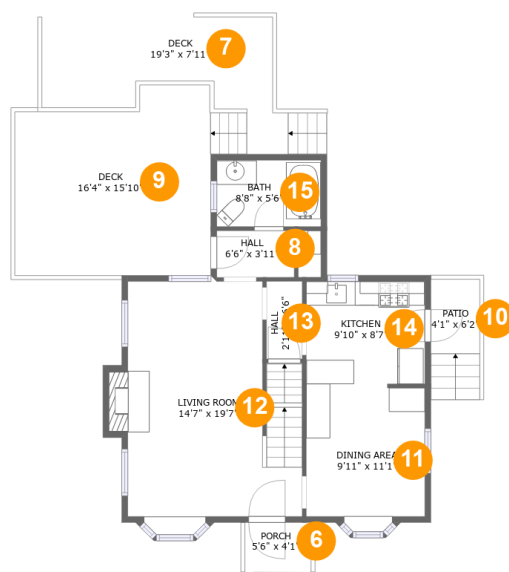
1557 Crestview Dr, Pittsburgh, PA, US**Room dimensions**

Floor 2

Total sqft: 1092 Living area: 629

#		Dimensions	sqft	Counted as living area
6	Outdoor	5'6" x 4'1"	23 sq. ft	No
7	Outdoor	19'3" x 7'11"	124 sq. ft	No
8	Hall	6'6" x 3'11"	25 sq. ft	Yes
9	Outdoor	16'4" x 15'10"	269 sq. ft	No
10	Outdoor	4'1" x 6'2"	25 sq. ft	No
11	Dining Room	9'11" x 11'1"	108 sq. ft	Yes
12	Living Room	14'7" x 19'7"	268 sq. ft	Yes
13	Hall	2'11" x 6'6"	19 sq. ft	Yes
14	Kitchen	9'10" x 8'7"	85 sq. ft	Yes
15	Bath	8'8" x 5'6"	48 sq. ft	Yes

1557 Crestview Dr, Pittsburgh, PA, US

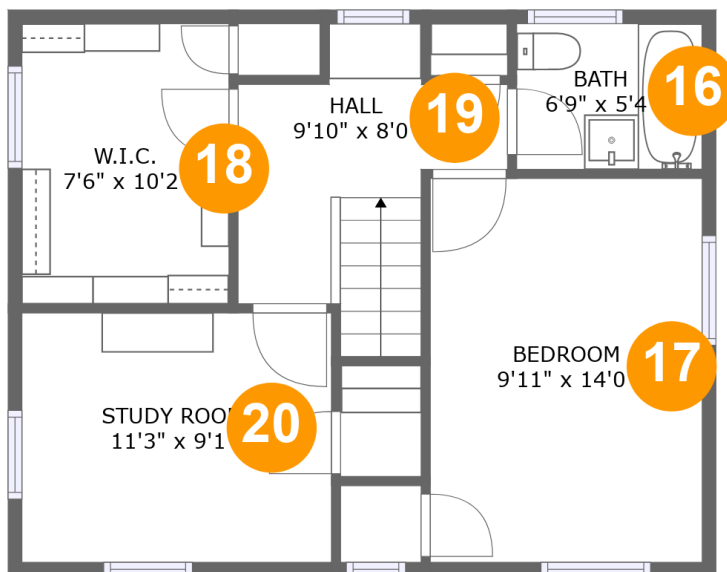

Room dimensions

Floor 3

Total sqft: 531

Living area: 531

#		Dimensions	sqft	Counted as living area
16	Bath	6'9" x 5'4"	36 sq. ft	Yes
17	Bedroom	9'11" x 14'0"	138 sq. ft	Yes
18	Cl	7'6" x 10'2"	77 sq. ft	Yes
19	Hall	9'10" x 8'0"	76 sq. ft	Yes
20	Room	11'3" x 9'1"	102 sq. ft	Yes

1557 Crestview Dr, Pittsburgh, PA, US

1 Floor 1 - Basement



Dimensions: 14'7" x 20'1"
Area: 255 sq. ft
Counted as living area: Yes

Heated: Yes
Finished: Yes
Enclosed: Yes
Contiguous: Yes
Permitted: Yes
Wet space: No
Addition: No
Conversion: No

2 Floor 1 - Utility



Dimensions: 8'8" x 9'7"
Area: 75 sq. ft
Counted as living area: Yes

Heated: Yes
Finished: Yes
Enclosed: Yes
Contiguous: Yes
Permitted: Yes
Wet space: No
Addition: No
Conversion: No

1557 Crestview Dr, Pittsburgh, PA, US

3 Floor 1 - Room



Dimensions: 3'10" x 7'1"
Area: 27 sq. ft
Counted as living area: No

Heated: No
Finished: No
Enclosed: Yes
Contiguous: Yes
Permitted: Yes
Wet space: No
Addition: No
Conversion: No

4 Floor 1 - Garage



Dimensions: 14'9" x 19'7"
Area: 221 sq. ft
Counted as living area: No

Heated: No
Finished: No
Enclosed: Yes
Contiguous: Yes
Permitted: Yes
Wet space: No
Addition: No
Conversion: No

5 Floor 1 - Outdoor



Dimensions: 21'5" x 21'5"
Area: 362 sq. ft
Counted as living area: No

Heated: No
Finished: Yes
Enclosed: No
Contiguous: Yes
Permitted: Yes
Wet space: No
Addition: No
Conversion: No

1557 Crestview Dr, Pittsburgh, PA, US**6 Floor 2 - Outdoor**

Dimensions: 5'6" x 4'1"
Area: 23 sq. ft
Counted as living area: No

Heated: No
Finished: Yes
Enclosed: No
Contiguous: Yes
Permitted: Yes
Wet space: No
Addition: No
Conversion: No

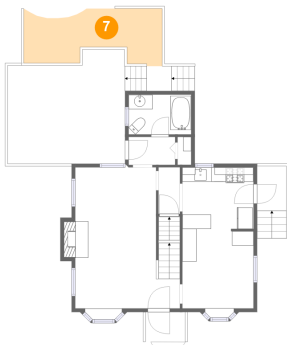
7 Floor 2 - Outdoor

Dimensions: 19'3" x 7'11"
Area: 124 sq. ft
Counted as living area: No

Heated: No
Finished: Yes
Enclosed: No
Contiguous: Yes
Permitted: Yes
Wet space: No
Addition: No
Conversion: No

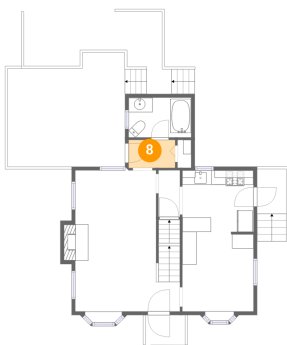
8 Floor 2 - Hall

Dimensions: 6'6" x 3'11"
Area: 25 sq. ft
Counted as living area: Yes

Heated: Yes
Finished: Yes
Enclosed: Yes
Contiguous: Yes
Permitted: Yes
Wet space: No
Addition: No
Conversion: No

1557 Crestview Dr, Pittsburgh, PA, US

9 Floor 2 - Outdoor

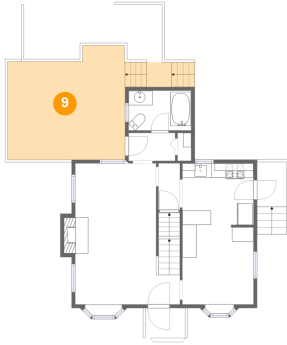

Dimensions: 16'4" x 15'10"
Area: 269 sq. ft
Counted as living area: No

Heated: No
Finished: Yes
Enclosed: No
Contiguous: Yes
Permitted: Yes
Wet space: No
Addition: No
Conversion: No

10 Floor 2 - Outdoor

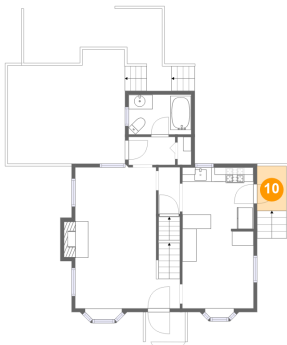

Dimensions: 4'1" x 6'2"
Area: 25 sq. ft
Counted as living area: No

Heated: No
Finished: Yes
Enclosed: No
Contiguous: Yes
Permitted: Yes
Wet space: No
Addition: No
Conversion: No

11 Floor 2 - Dining Room

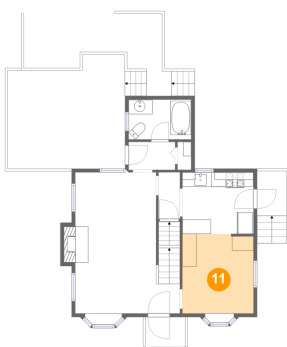

Dimensions: 9'11" x 11'1"
Area: 108 sq. ft
Counted as living area: Yes

Heated: Yes
Finished: Yes
Enclosed: Yes
Contiguous: Yes
Permitted: Yes
Wet space: No
Addition: No
Conversion: No

1557 Crestview Dr, Pittsburgh, PA, US

12 Floor 2 - Living Room

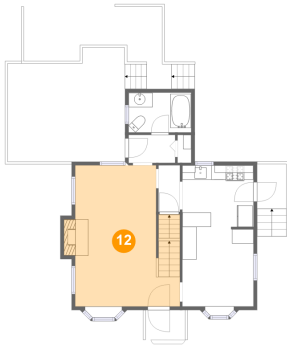

Dimensions: 14'7" x 19'7"
Area: 268 sq. ft
Counted as living area: Yes

Heated: Yes
Finished: Yes
Enclosed: Yes
Contiguous: Yes
Permitted: Yes
Wet space: No
Addition: No
Conversion: No

13 Floor 2 - Hall



Dimensions: 2'11" x 6'6"
Area: 19 sq. ft
Counted as living area: Yes

Heated: Yes
Finished: Yes
Enclosed: Yes
Contiguous: Yes
Permitted: Yes
Wet space: No
Addition: No
Conversion: No

14 Floor 2 - Kitchen

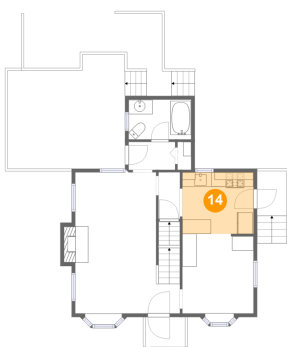

Dimensions: 9'10" x 8'7"
Area: 85 sq. ft
Counted as living area: Yes

Heated: Yes
Finished: Yes
Enclosed: Yes
Contiguous: Yes
Permitted: Yes
Wet space: No
Addition: No
Conversion: No

1557 Crestview Dr, Pittsburgh, PA, US

15 Floor 2 - Bath

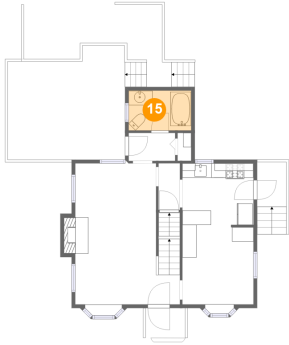

Dimensions: 8'8" x 5'6"
Area: 48 sq. ft
Counted as living area: Yes

Heated: Yes
Finished: Yes
Enclosed: Yes
Contiguous: Yes
Permitted: Yes
Wet space: Yes
Addition: No
Conversion: No

16 Floor 3 - Bath

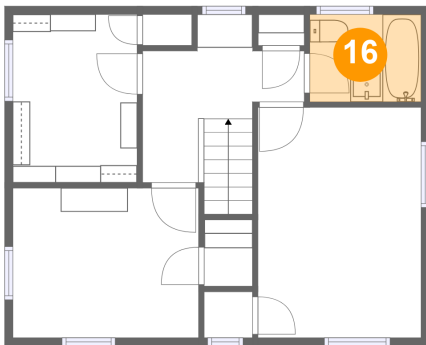

Dimensions: 6'9" x 5'4"
Area: 36 sq. ft
Counted as living area: Yes

Heated: Yes
Finished: Yes
Enclosed: Yes
Contiguous: Yes
Permitted: Yes
Wet space: Yes
Addition: No
Conversion: No

17 Floor 3 - Bedroom

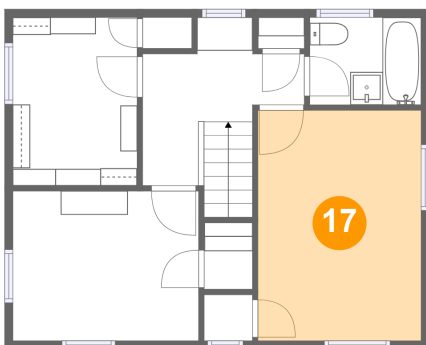

Dimensions: 9'11" x 14'0"
Area: 138 sq. ft
Counted as living area: Yes

Heated: Yes
Finished: Yes
Enclosed: Yes
Contiguous: Yes
Permitted: Yes
Wet space: No
Addition: No
Conversion: No

1557 Crestview Dr, Pittsburgh, PA, US

18 Floor 3 - Cl

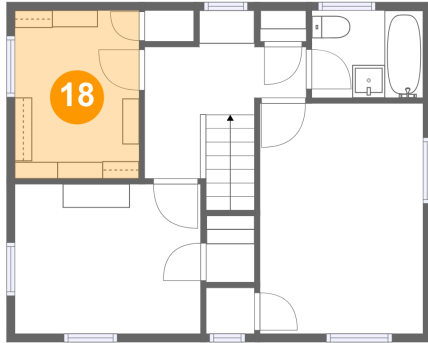

Dimensions: 7'6" x 10'2"
Area: 77 sq. ft
Counted as living area: Yes

Heated: Yes
Finished: Yes
Enclosed: Yes
Contiguous: Yes
Permitted: Yes
Wet space: No
Addition: No
Conversion: No

19 Floor 3 - Hall

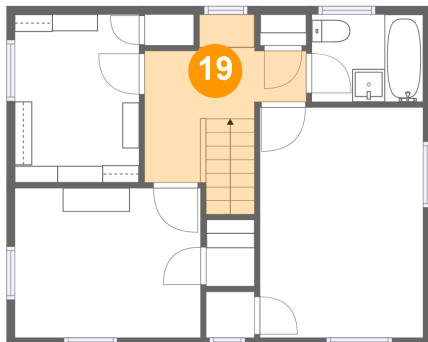

Dimensions: 9'10" x 8'0"
Area: 76 sq. ft
Counted as living area: Yes

Heated: Yes
Finished: Yes
Enclosed: Yes
Contiguous: Yes
Permitted: Yes
Wet space: No
Addition: No
Conversion: No

20 Floor 3 - Room

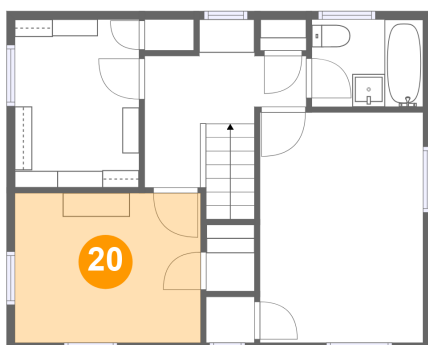

Dimensions: 11'3" x 9'1"
Area: 102 sq. ft
Counted as living area: Yes

Heated: Yes
Finished: Yes
Enclosed: Yes
Contiguous: Yes
Permitted: Yes
Wet space: No
Addition: No
Conversion: No