

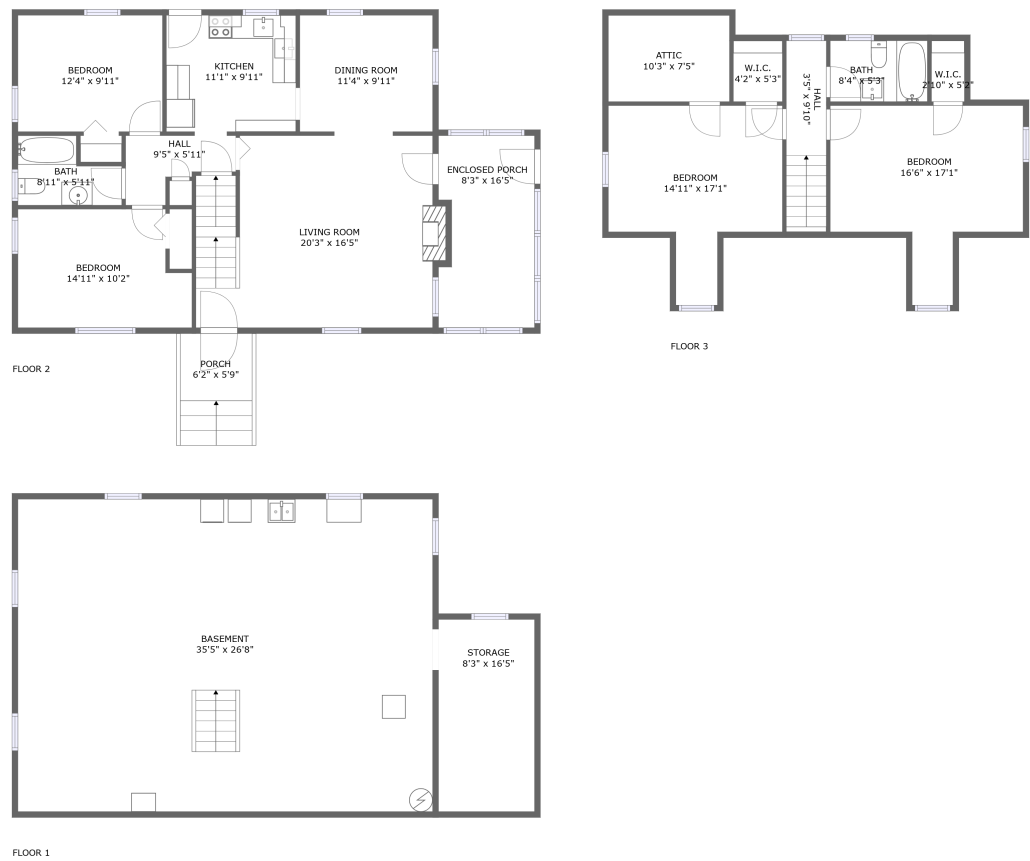

Home report

2920 Bradley Street Northeast, Williamson Road, Roanoke,  
Roanoke city, Virginia, United States, 24012





Property summary

**0**  
Garages

**4**  
Bedrooms

**2**  
Bathrooms

**0**  
Half baths

**3**  
Floors

**1,609**  
Gross living area sqft

**3,044**  
Total sqft

Home report

2920 Bradley Street Northeast, Williamson Road, Roanoke,  
Roanoke city, Virginia, United States, 24012

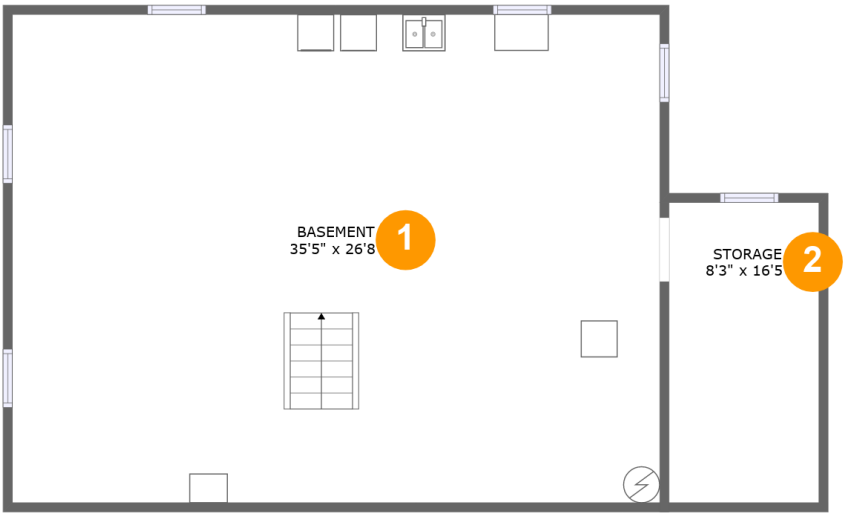

Room dimensions

Floor 1 Total sqft: 1162    Living area: 0

#		Dimensions	sqft	Counted as living area
1	Basement	35'5" x 26'8"	947 sq. ft	No
2	Storage	8'3" x 16'5"	135 sq. ft	No

Home report

2920 Bradley Street Northeast, Williamson Road, Roanoke,  
Roanoke city, Virginia, United States, 24012

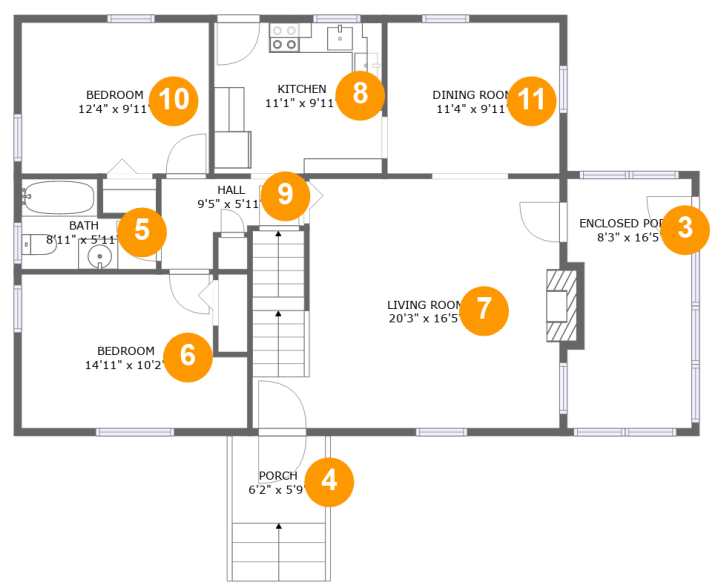

Room dimensions

Floor 2 Total sqft: 1196    Living area: 1010

#		Dimensions	sqft	Counted as living area
3	Enclosed Porch	8'3" x 16'5"	128 sq. ft	No
4	Porch	6'2" x 5'9"	35 sq. ft	No
5	Bath	8'11" x 5'11"	43 sq. ft	Yes
6	Bedroom	14'11" x 10'2"	139 sq. ft	Yes
7	Living Room	20'3" x 16'5"	323 sq. ft	Yes
8	Kitchen	11'1" x 9'11"	110 sq. ft	Yes
9	Hall	9'5" x 5'11"	40 sq. ft	Yes
10	Bedroom	12'4" x 9'11"	123 sq. ft	Yes
11	Dining Room	11'4" x 9'11"	113 sq. ft	Yes

Home report

2920 Bradley Street Northeast, Williamson Road, Roanoke,  
Roanoke city, Virginia, United States, 24012

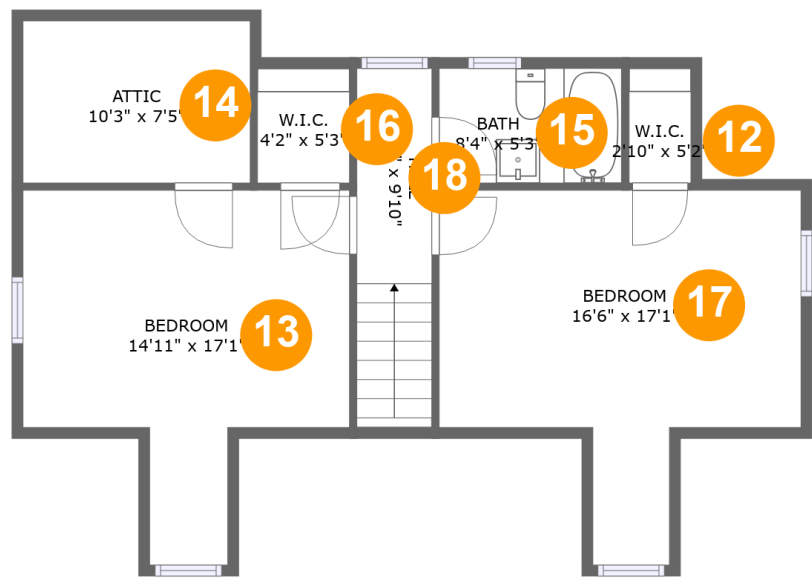

Room dimensions

Floor 3 Total sqft: 686    Living area: 599

#		Dimensions	sqft	Counted as living area
12	W.I.C.	2'10" x 5'2"	15 sq. ft	Yes
13	Bedroom	14'11" x 17'1"	183 sq. ft	Yes
14	Attic	10'3" x 7'5"	76 sq. ft	No
15	Bath	8'4" x 5'3"	43 sq. ft	Yes
16	W.I.C.	4'2" x 5'3"	22 sq. ft	Yes
17	Bedroom	16'6" x 17'1"	200 sq. ft	Yes
18	Hall	3'5" x 9'10"	56 sq. ft	Yes

2920 Bradley Street Northeast, Williamson Road, Roanoke,  
Roanoke city, Virginia, United States, 24012

1 Floor 1 - Basement

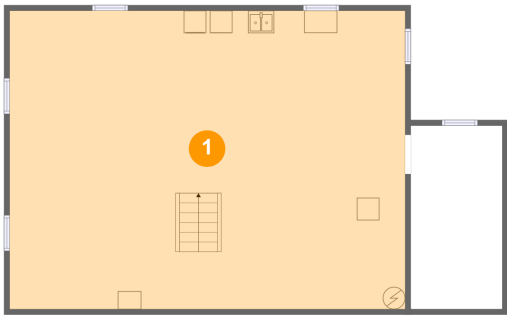

Dimensions: 35'5" x 26'8"  
Area: 947 sq. ft  
Counted as living area: No

Heated: Yes  
Finished: No  
Enclosed: Yes  
Contiguous: Yes  
Permitted: Yes  
Wet space: No  
Addition: No  
Conversion: No

2 Floor 1 - Storage

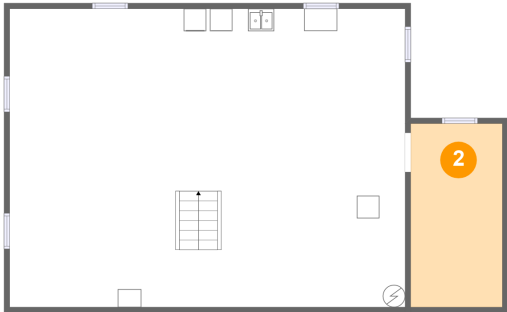

Dimensions: 8'3" x 16'5"  
Area: 135 sq. ft  
Counted as living area: No

Heated: No  
Finished: No  
Enclosed: No  
Contiguous: Yes  
Permitted: Yes  
Wet space: No  
Addition: No  
Conversion: No

## Home report

2920 Bradley Street Northeast, Williamson Road, Roanoke,  
Roanoke city, Virginia, United States, 24012

### 3 Floor 2 - Enclosed Porch

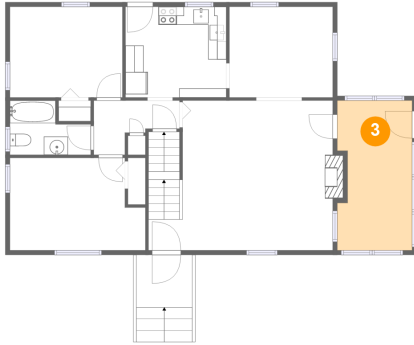

Dimensions: 8'3" x 16'5"  
Area: 128 sq. ft  
Counted as living area: No

Heated: No  
Finished: Yes  
Enclosed: No  
Contiguous: Yes  
Permitted: Yes  
Wet space: No  
Addition: No  
Conversion: No

### 4 Floor 2 - Porch

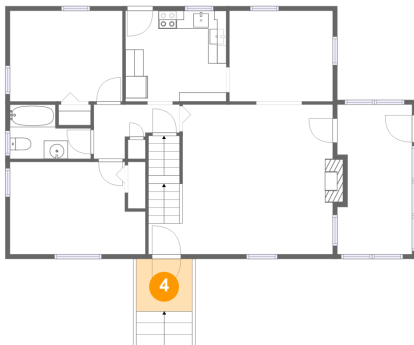

Dimensions: 6'2" x 5'9"  
Area: 35 sq. ft  
Counted as living area: No

Heated: No  
Finished: Yes  
Enclosed: No  
Contiguous: Yes  
Permitted: Yes  
Wet space: No  
Addition: No  
Conversion: No

### 5 Floor 2 - Bath

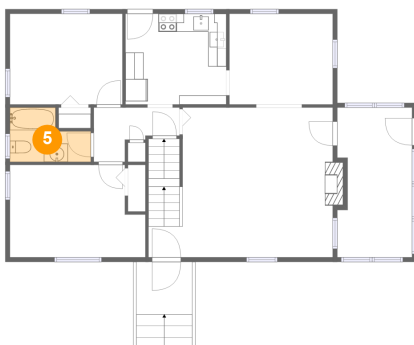

Dimensions: 8'11" x 5'11"  
Area: 43 sq. ft  
Counted as living area: Yes

Heated: Yes  
Finished: Yes  
Enclosed: Yes  
Contiguous: Yes  
Permitted: Yes  
Wet space: Yes  
Addition: No  
Conversion: No

2920 Bradley Street Northeast, Williamson Road, Roanoke,  
Roanoke city, Virginia, United States, 24012

## 6 Floor 2 - Bedroom

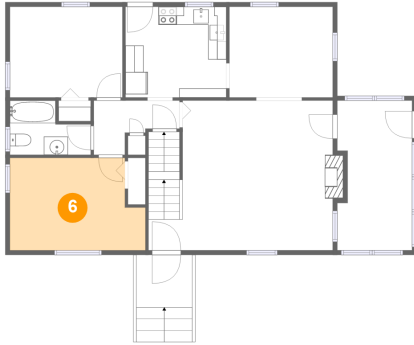

Dimensions: 14'11" x 10'2"  
Area: 139 sq. ft  
Counted as living area: Yes

Heated: Yes  
Finished: Yes  
Enclosed: Yes  
Contiguous: Yes  
Permitted: Yes  
Wet space: No  
Addition: No  
Conversion: No

## 7 Floor 2 - Living Room

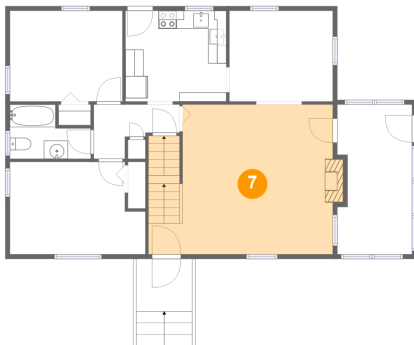

Dimensions: 20'3" x 16'5"  
Area: 323 sq. ft  
Counted as living area: Yes

Heated: Yes  
Finished: Yes  
Enclosed: Yes  
Contiguous: Yes  
Permitted: Yes  
Wet space: No  
Addition: No  
Conversion: No

## 8 Floor 2 - Kitchen

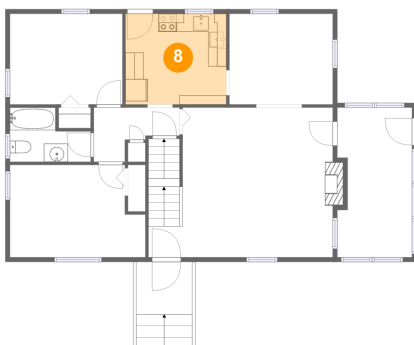

Dimensions: 11'1" x 9'11"  
Area: 110 sq. ft  
Counted as living area: Yes

Heated: Yes  
Finished: Yes  
Enclosed: Yes  
Contiguous: Yes  
Permitted: Yes  
Wet space: No  
Addition: No  
Conversion: No

2920 Bradley Street Northeast, Williamson Road, Roanoke,  
Roanoke city, Virginia, United States, 24012

## 9 Floor 2 - Hall

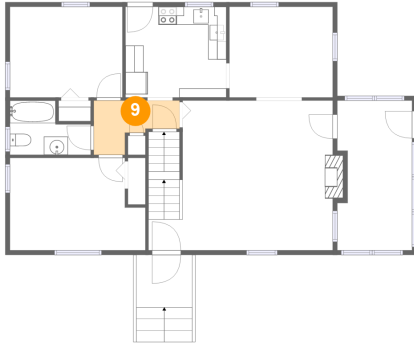

Dimensions: 9'5" x 5'11"  
Area: 40 sq. ft  
Counted as living area: Yes

Heated: Yes  
Finished: Yes  
Enclosed: Yes  
Contiguous: Yes  
Permitted: Yes  
Wet space: No  
Addition: No  
Conversion: No

## 10 Floor 2 - Bedroom

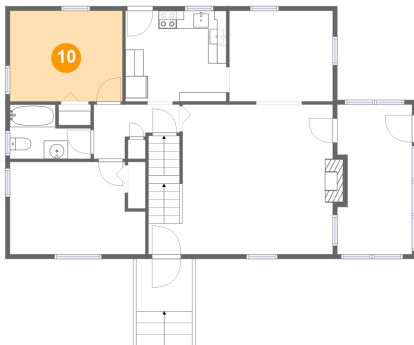

Dimensions: 12'4" x 9'11"  
Area: 123 sq. ft  
Counted as living area: Yes

Heated: Yes  
Finished: Yes  
Enclosed: Yes  
Contiguous: Yes  
Permitted: Yes  
Wet space: No  
Addition: No  
Conversion: No

## 11 Floor 2 - Dining Room



Dimensions: 11'4" x 9'11"  
Area: 113 sq. ft  
Counted as living area: Yes

Heated: Yes  
Finished: Yes  
Enclosed: Yes  
Contiguous: Yes  
Permitted: Yes  
Wet space: No  
Addition: No  
Conversion: No



## Home report

2920 Bradley Street Northeast, Williamson Road, Roanoke,  
Roanoke city, Virginia, United States, 24012

### 12 Floor 3 - W.I.C.

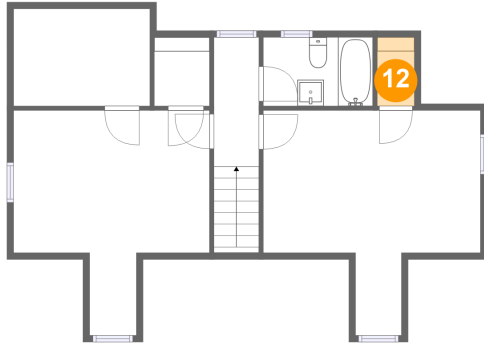

Dimensions: 2'10" x 5'2"  
Area: 15 sq. ft  
Counted as living area: Yes

Heated: Yes  
Finished: Yes  
Enclosed: Yes  
Contiguous: Yes  
Permitted: Yes  
Wet space: No  
Addition: No  
Conversion: No

### 13 Floor 3 - Bedroom

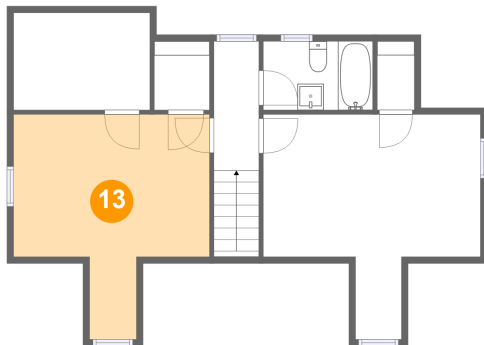

Dimensions: 14'11" x 17'1"  
Area: 183 sq. ft  
Counted as living area: Yes

Heated: Yes  
Finished: Yes  
Enclosed: Yes  
Contiguous: Yes  
Permitted: Yes  
Wet space: No  
Addition: No  
Conversion: No

### 14 Floor 3 - Attic

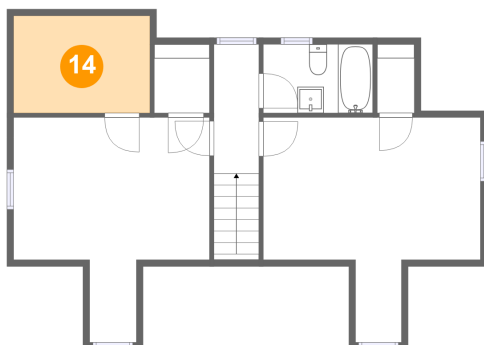

Dimensions: 10'3" x 7'5"  
Area: 76 sq. ft  
Counted as living area: No

Heated: No  
Finished: No  
Enclosed: Yes  
Contiguous: Yes  
Permitted: Yes  
Wet space: No  
Addition: No  
Conversion: No

2920 Bradley Street Northeast, Williamson Road, Roanoke,  
Roanoke city, Virginia, United States, 24012

### 15 Floor 3 - Bath

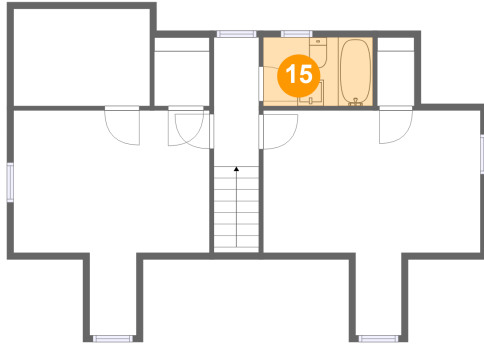

Dimensions: 8'4" x 5'3"  
Area: 43 sq. ft  
Counted as living area: Yes

Heated: Yes  
Finished: Yes  
Enclosed: Yes  
Contiguous: Yes  
Permitted: Yes  
Wet space: Yes  
Addition: No  
Conversion: No

### 16 Floor 3 - W.I.C.

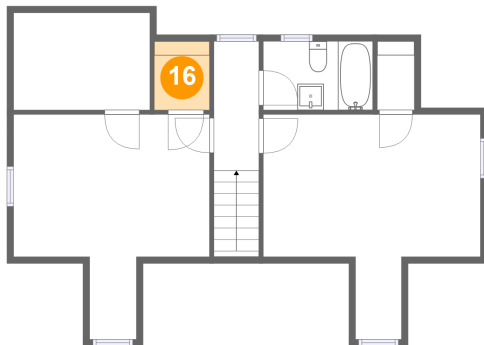

Dimensions: 4'2" x 5'3"  
Area: 22 sq. ft  
Counted as living area: Yes

Heated: Yes  
Finished: Yes  
Enclosed: Yes  
Contiguous: Yes  
Permitted: Yes  
Wet space: No  
Addition: No  
Conversion: No

### 17 Floor 3 - Bedroom

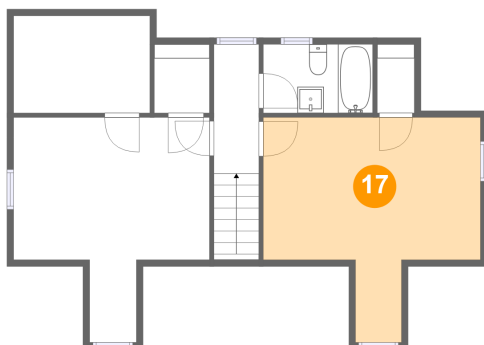

Dimensions: 16'6" x 17'1"  
Area: 200 sq. ft  
Counted as living area: Yes

Heated: Yes  
Finished: Yes  
Enclosed: Yes  
Contiguous: Yes  
Permitted: Yes  
Wet space: No  
Addition: No  
Conversion: No

2920 Bradley Street Northeast, Williamson Road, Roanoke,  
Roanoke city, Virginia, United States, 24012

**18** Floor 3 - Hall

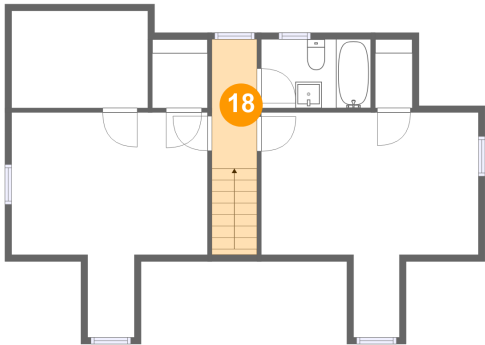

Dimensions: 3'5" x 9'10"  
Area: 56 sq. ft  
Counted as living area: Yes

Heated: Yes  
Finished: Yes  
Enclosed: Yes  
Contiguous: Yes  
Permitted: Yes  
Wet space: No  
Addition: No  
Conversion: No