

# 5799 Bill Anderson Rd, Portland, TN

Main Building: Total Exterior Area Above Grade 1963.38 sq ft

©MMXXI Avista Media

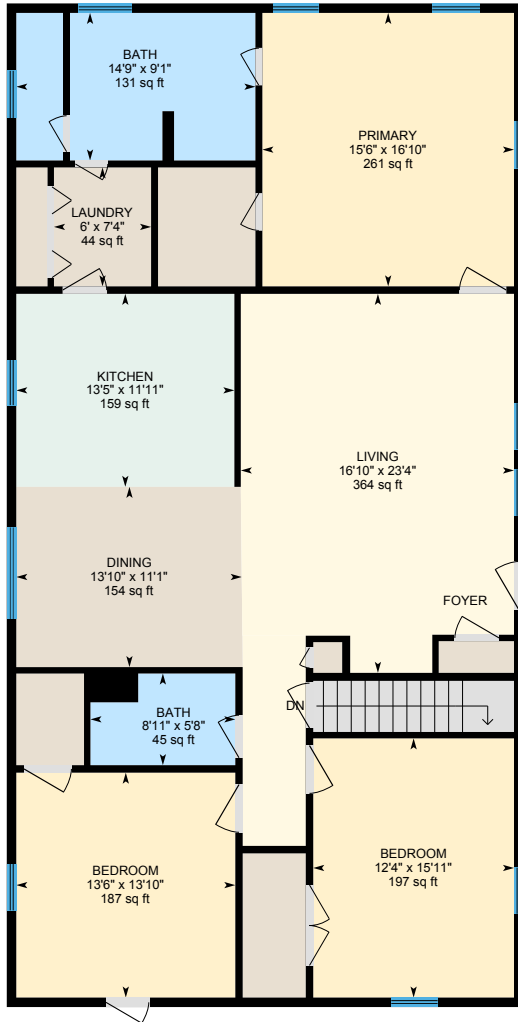

**Main Floor**  
Exterior Area 1963.38 sq ft

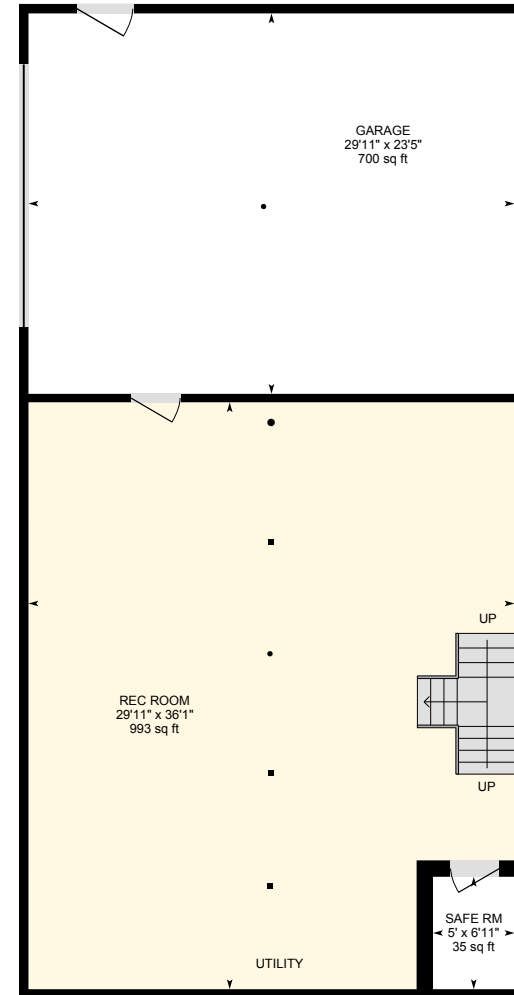

**Basement (Below Grade)**  
Exterior Area 1123.71 sq ft

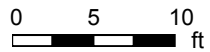

PREPARED: 2021/10/05

# 5799 Bill Anderson Rd, Portland, TN

**Main Floor** Total Exterior Area 1963.38 sq ft  
Total Interior Area 1855.49 sq ft

©MMXXI Avista Media

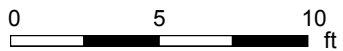
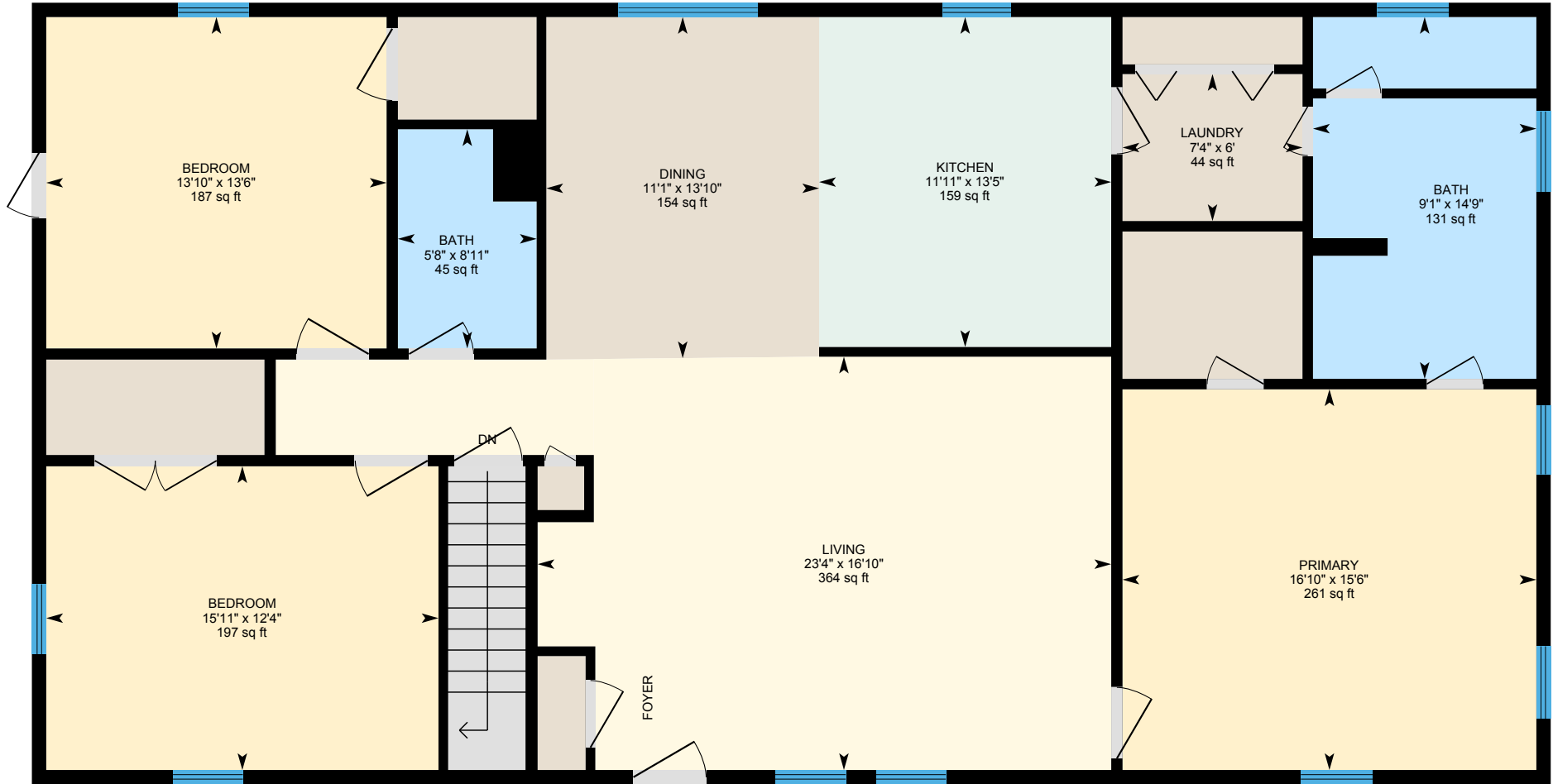

PREPARED: 2021/10/05



# 5799 Bill Anderson Rd, Portland, TN

**Basement** Total Exterior Area 1123.71 sq ft  
Total Interior Area 1045.27 sq ft

©MMXXI Avista Media

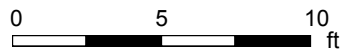
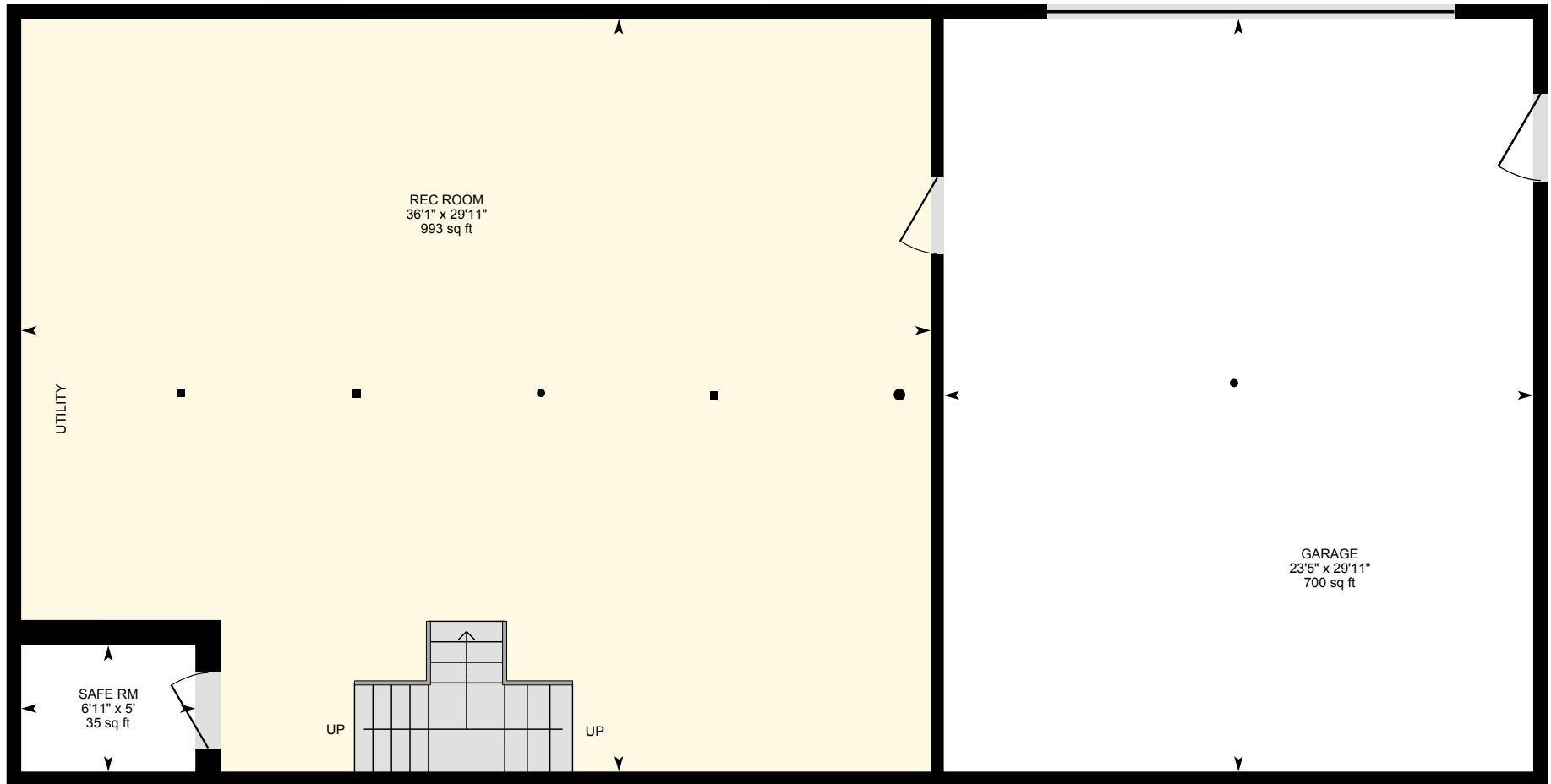

PREPARED: 2021/10/05

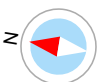

White regions are excluded from total floor area in iGUIDE floor plans. All room dimensions and floor areas must be considered approximate and are subject to independent verification.

# 5799 Bill Anderson Rd, Portland, TN

## Property Details

©MMXXI Avista Media

### Room Measurements

Only major rooms are listed. Some listed rooms may be excluded from total interior floor area (e.g. garage). Room dimensions are largest length and width; parts of room may be smaller. Room area is not always equal to product of length and width.

#### Main Building

##### MAIN FLOOR

Bath: 14'9" x 9'1" | 131 sq ft  
Bath: 8'11" x 5'8" | 45 sq ft  
Bedroom: 13'6" x 13'10" | 187 sq ft  
Bedroom: 12'4" x 15'11" | 197 sq ft  
Dining: 13'10" x 11'1" | 154 sq ft  
Kitchen: 13'5" x 11'11" | 159 sq ft  
Laundry: 6' x 7'4" | 44 sq ft  
Living: 16'10" x 23'4" | 364 sq ft  
Primary: 15'6" x 16'10" | 261 sq ft

##### BASEMENT

Garage: 29'11" x 23'5" | 700 sq ft  
Rec Room: 29'11" x 36'1" | 993 sq ft  
Safe Rm: 5' x 6'11" | 35 sq ft

### Floor Area Information

Floor areas include footprint area of interior walls. All displayed floor areas are rounded to two decimal places. Total area is computed before rounding and may not equal to sum of displayed floor areas.

#### Main Building

##### MAIN FLOOR

Interior Area: 1855.49 sq ft  
Perimeter Wall Length: 185 ft  
Perimeter Wall Thickness: 7.0 in  
Exterior Area: 1963.38 sq ft

##### BASEMENT (Below Grade)

Interior Area: 1045.27 sq ft  
Excluded Area: 734.61 sq ft  
Perimeter Wall Length: 134 ft  
Perimeter Wall Thickness: 7.0 in  
Exterior Area: 1123.71 sq ft

##### BARN

All space is excluded

#### Total Above Grade Floor Area

Main Building Interior: 1855.49 sq ft  
**Main Building Exterior: 1963.38 sq ft**

Customer Name: Lindsay Smith, Realtor  
Customer Company: EXIT Real Estate Solutions  
Prepared: Oct 5, 2021

©MMXXI Avista Media | All rights are reserved | A valid Usage License is required to use or publish any part of this document or its content.

### Definitions

**Interior Area** is a per floor calculation, made by measuring to the inside surface of the exterior walls.

**Excluded Area** is a sum of interior areas of all rooms (measured to the inside surface of room walls) that are excluded from the Interior Area for a floor. Prescribed area exclusions can vary from region to region. Examples of exclusions are spaces open to below, garages, cold cellars, crawl and reduced height spaces, non-enclosed open spaces, such as decks and balconies.

The footprint of all interior walls and staircases is typically included in the reported Interior Area for a floor. The iGUIDE PDF floor plans use color to highlight all included areas. All excluded areas are shown white.

**Exterior Area** is a per floor calculation, made by measuring to the outside surface of the exterior walls, see below for calculation details.

**Grade** is the ground level at the perimeter of the exterior finished surface of a house. A floor is considered to be above grade if its floor level is everywhere above grade.

**Total Interior Area** is the sum of all Interior Areas.

**Total Excluded Area** is the sum of all Excluded Areas.

**Total Exterior Area** is the sum of all Exterior Areas.

**Unfinished Area** is the sum of interior areas of all unfinished rooms (measured to the inside surface of room walls).

**Finished Area** is Exterior Area minus Unfinished Area. Finished Area includes the footprint of interior and exterior walls.

### iGUIDE Exterior Area Calculation

**Exterior Area = [Perimeter Wall Thickness] x [Perimeter Wall Length] + [Interior Area]**

### Notes

A. **Perimeter Wall Thickness** is an independent measurement taken from the property, typically, at the main entrance. Considerations are not made for varying wall thickness around the perimeter.

B. **Perimeter Wall Length** is the sum of lengths of all exterior wall segments on a particular floor. When used to calculate Total Exterior Area Above Grade based on Total Interior Area Above Grade, it is the sum of perimeter wall lengths of all floors above grade.

### Disclaimer

All dimensions and floor areas must be considered approximate and are subject to independent verification.

# 5799 Bill Anderson Rd, Portland, TN

Measurement Diagram for: Main Floor  
Exterior Wall Thickness: 7.0 in

©MMXXI Avista Media

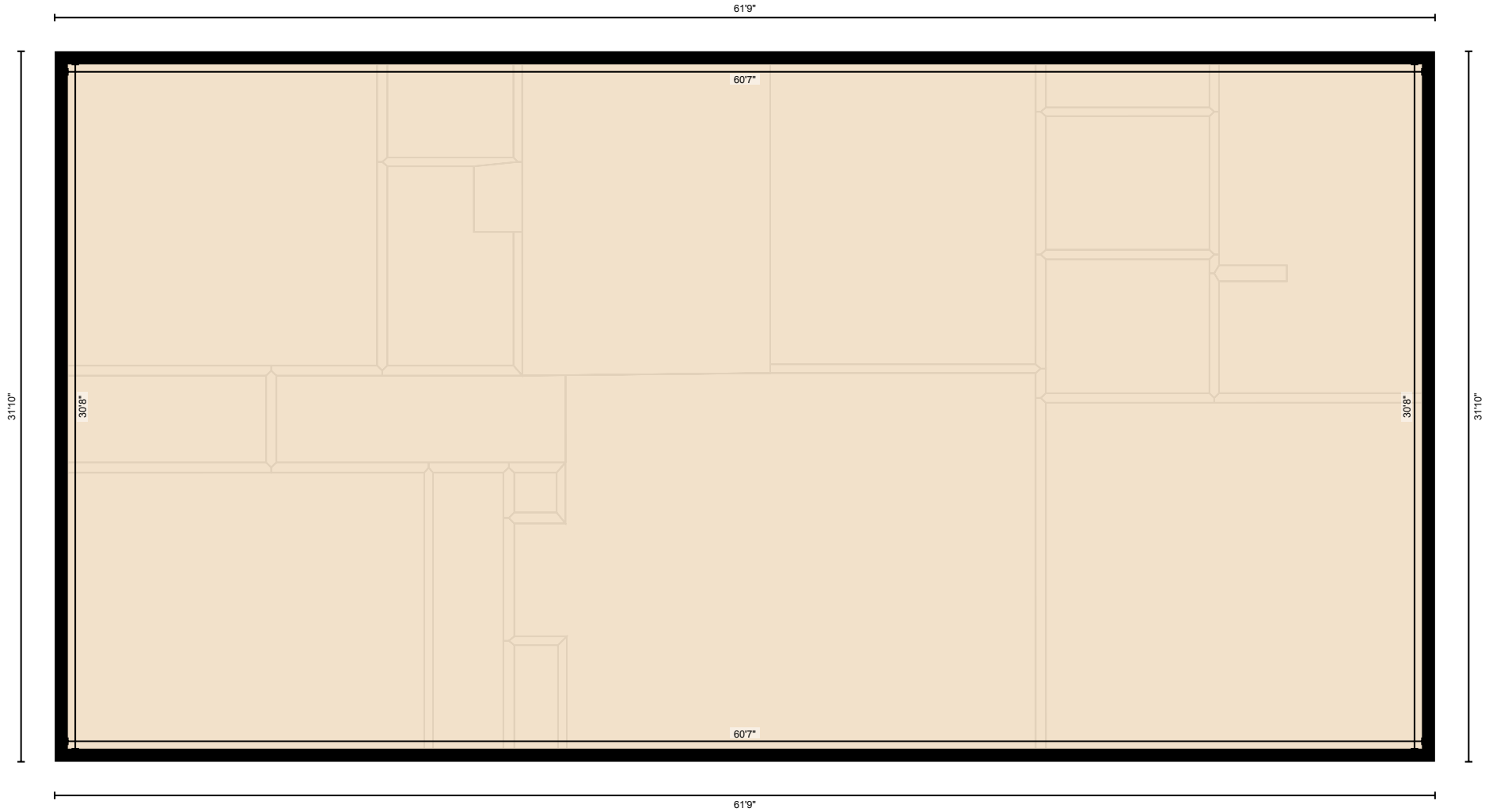

PREPARED: 2021/10/05

White regions are excluded from total floor area in iGUIDE floor plans. All room dimensions and floor areas must be considered approximate and are subject to independent verification.

# 5799 Bill Anderson Rd, Portland, TN

Measurement Diagram for: Basement  
Exterior Wall Thickness: 7.0 in

©MMXXI Avista Media

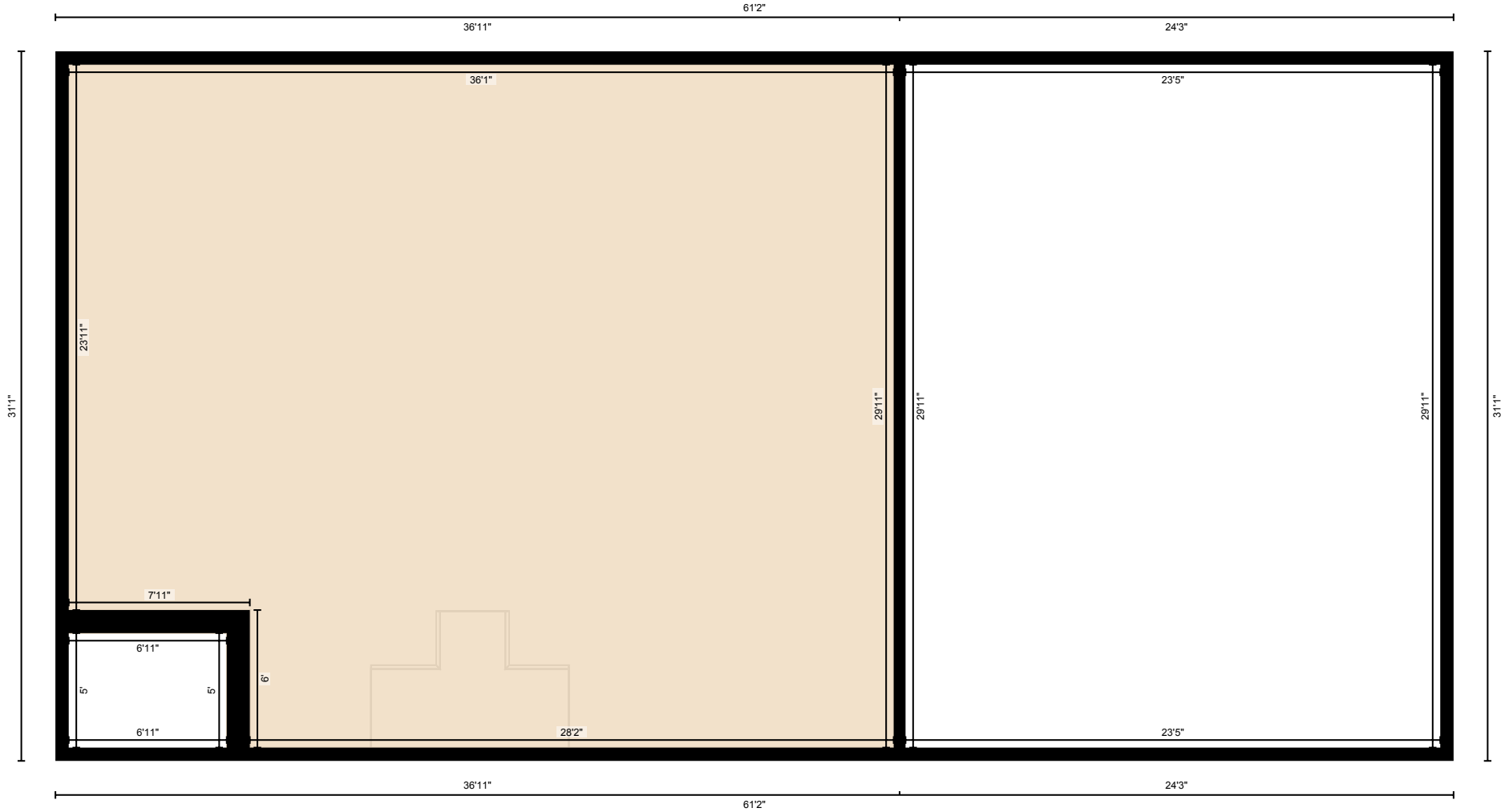

PREPARED: 2021/10/05

White regions are excluded from total floor area in iGUIDE floor plans. All room dimensions and floor areas must be considered approximate and are subject to independent verification.