

ASA READ ROAD - WELCH HILLTOP ROAD SUBDIVISION - PHASE 1

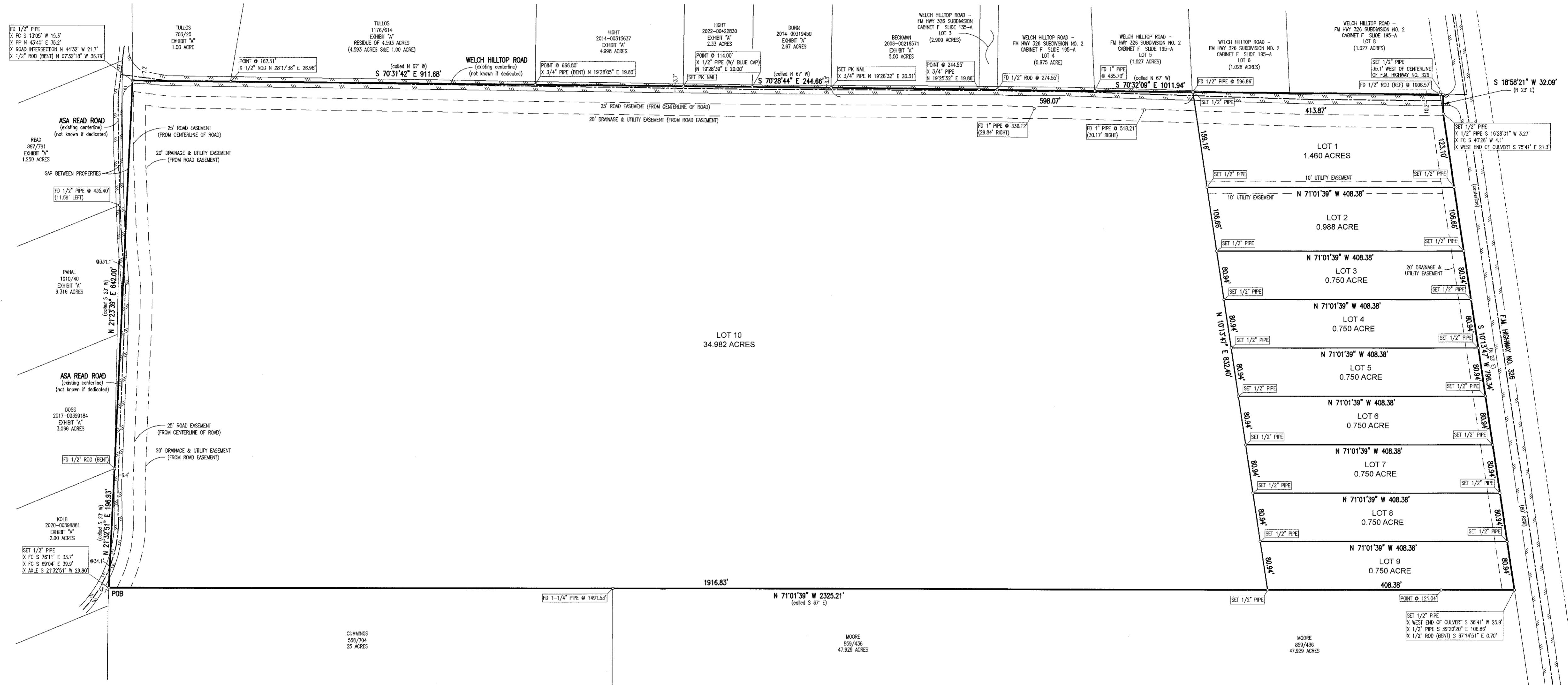
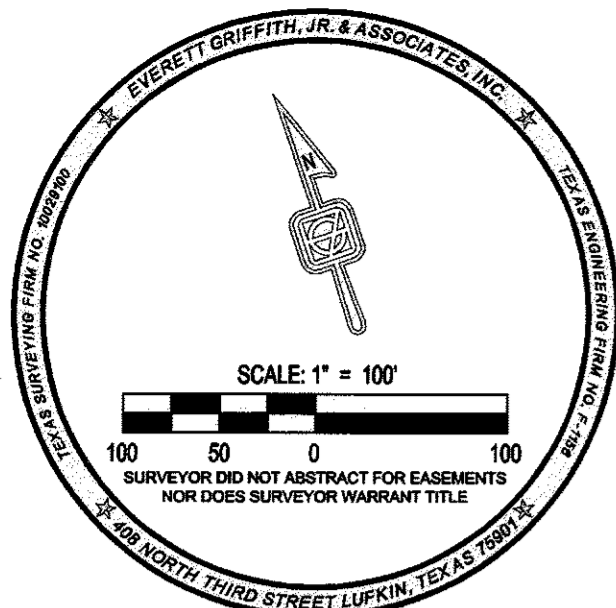

CERTIFICATE OF RECORD

THE STATE OF TEXAS,
COUNTY OF ANGELINA:

I, Amy Fincher, Clerk of the County Court of Angelina County, Texas, do hereby certify that the subdivision plat, certificates and acknowledgments of ASA READ ROAD - WELCH HILLTOP ROAD SUBDIVISION PHASE 1 to the County of Angelina, Texas was filed in this office at 4:04 P.M. o'clock on the 29 day of JANUARY, A.D. 2024, and recorded in Cabinet I on Slide 1A of the Map and Plat Records of said County.

Witness my hand and seal of the County Court at office in Lufkin, Texas, the date and year in this certificate written.

Amy Fincher
Amy Fincher
Clerk of the County Court
Angelina County, Texas

FILED
AT 4:04 O'CLOCK P.M.
JAN 29 2024
AMY FINCHER
County Clerk, County Court at Law
Angelina County, Texas

 ENGINEERS - SURVEYORS Everett Griffith, Jr. & Associates Inc. 408 NORTH THIRD STREET LUFKIN, TEXAS, 75901 <small>TEXAS ENGINEERING FIRM NO. F-1156 936-634-6528 TEXAS SURVEYING FIRM NO. 1002900</small>	FINAL PLAT ASA READ ROAD - WELCH HILLTOP ROAD SUBDIVISION - PHASE 1 A SUBDIVISION OF 42.68 ACRES OWNER: LW DEVELOPMENT HENRY SPENCER SURVEY, ABSTRACT NO. 575 ANGELINA COUNTY, TEXAS	Sheet 1 of 2
--	---	-----------------------