

# Building Sketch

Borrower/Client			
Property Address			
City	County	State	Zip Code
Lender			

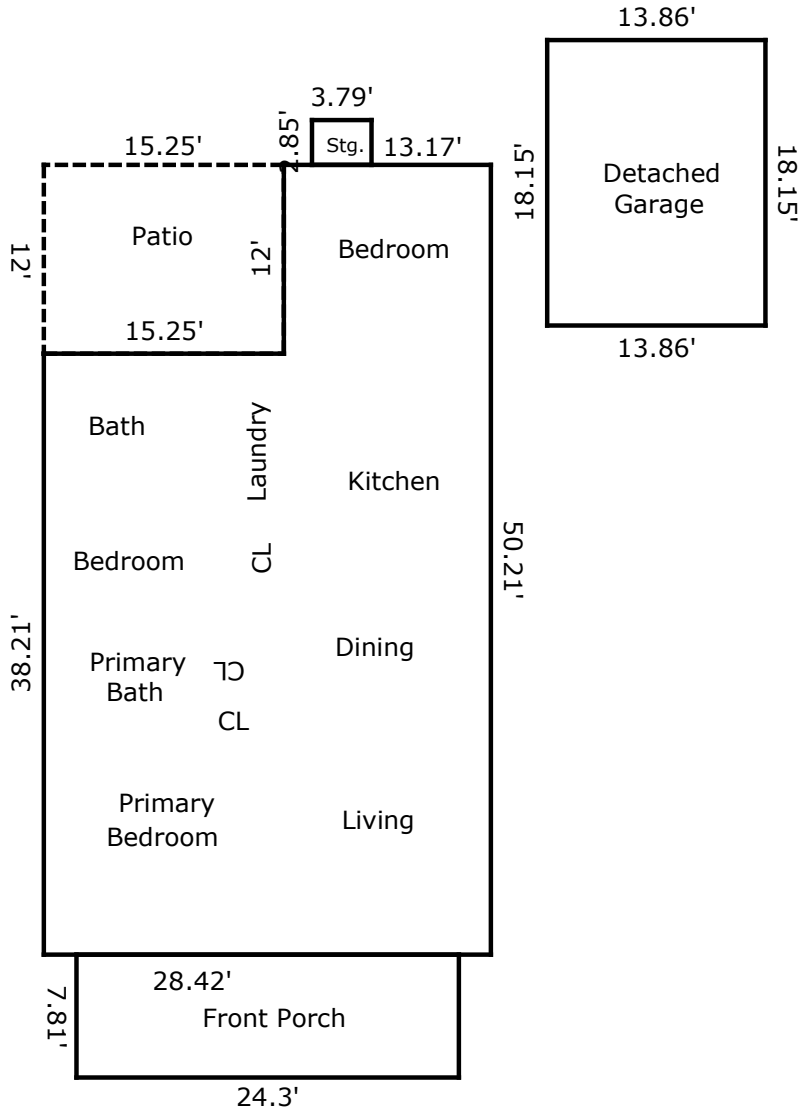

TOTAL Sketch by a la mode

### Area Calculations Summary

Living Area	Calculation Details	
Main Living Area	1243.97 Sq ft	$13.17 \times 12 = 158.04$ $28.42 \times 38.21 = 1085.93$
<b>Total Living Area (Rounded):</b>	<b>1244 Sq ft</b>	
Non-living Area		
Patio	183 Sq ft	$12 \times 15.25 = 183$
Detached Garage	251.56 Sq ft	$13.86 \times 18.15 = 251.56$
Porch	189.78 Sq ft	$24.3 \times 7.81 = 189.78$
Storage	10.8 Sq ft	$3.79 \times 2.85 = 10.8$