



New Mexico Office of the State Engineer

Water Right Summary



[get
image list](#)

WR File Number: RG 53217

Subbasin: CH

**Cross
Reference:**

Primary Purpose: DOM 72-12-1 DOMESTIC ONE
HOUSEHOLD

Primary Status: PMT Permit

Total Acres: 0.000

Subfile:

Header:

Total Diversion: 3.000

Cause/Case:

Owner: ROGER W. INMAN

Owner Class: Owner

Owner: ELIZABETH INMAN

Owner Class: Owner

Documents on File

(acre-feet per annum)

Transaction Images	Trn #	Doc	File/Act	Status 1	Status 2	Transaction Desc.	From/To	Acres	Diversion	Consumptive
	710771	COWNF	2021-10-14	CHG	PRC	RG 53217	T	0.000	0.000	
	301737	COWNF	2004-04-07	CHG	PRC	RG 53217	T	0.000	0.000	
	313906	CPDPP	1991-08-04	PMT	APR	01821 INTO RG-53217	T	0.000	0.000	
	313905	72121	1990-12-18	PMT	LOG	RG 53217	T		3.000	

Current Points of Diversion

POD Number	Well Tag	Source	Q64	Q16	Q4	Sec	Tws	Rng	X	Y	Map	Other Location Desc
RG 53217		Shallow								383325.1 4008525.7		

* UTM location was derived from PLSS - see Help

Priority Summary

Priority	Status	Acres	Diversion	POD Number	Source
1991-01-22	ADM	0.000	0.000	RG 53217	Shallow

Place of Use

Q256	Q64	Q16	Q4	Sec	Tws	Rng	Acres	Diversion	CU	Use	Priority	Status	Other Location Desc
							0.000	0.000		IRR	1904-01-01	PMT	SEE COMMENTS
							0.000	0.000		NRT		PMT	.

Source

Acres	Diversion	CU	Use	Priority	Source	Description
0.000	0.000		IRR		GW	

The data is furnished by the NMOSE/ISC and is accepted by the recipient with the expressed understanding that the OSE/ISC make no warranties, expressed or implied, concerning the accuracy, completeness, reliability, usability, or suitability for any particular purpose of the data.

Point of Diversion Summary

quarters are 1=NW 2=NE 3=SW 4=SE
quarters are smallest to largest

NAD83 UTM in meters

Well Tag	POD Nbr	Q64	Q16	Q4	Sec	Tws	Rng	X	Y	Map
RG 53217								383325.1	4008525.7	

* UTM location was derived from PLSS - see Help

Driller License:	986	Driller Company:	PIONEER DRILLING	
Driller Name:	PIONEER DRILLING			
Drill Start Date:	1991-01-14	Drill Finish Date:	1991-01-15	Plug Date:
Log File Date:	1991-04-15	PCW Rcv Date:	1991-12-13	Source: Shallow
Pump Type:		Pipe Discharge Size:		Estimated Yield:
Casing Size:		Depth Well:	50	Depth Water: 10

The data is furnished by the NMOSE/ISC and is accepted by the recipient with the expressed understanding that the OSE/ISC make no warranties, expressed or implied, concerning the accuracy, completeness, reliability, usability, or suitability for any particular purpose of the data.

Transaction Summary

COWNF Change of Ownership Full

Transaction Number: 710771 Transaction Desc: RG 53217 File Date: 2021-10-14

Primary Status: CHG Change of Ownership



Secondary Status: PRC Processed

Person Assigned: *****

Applicant: ROGER W. INMAN

Applicant: ELIZABETH INMAN

Events

Event Images	Date	Type	Description	Comment	Processed By
 _get images	2021-10-14	APP	Application Received	*	*****
	2021-10-14	FTN	Finalize non-published Trans.		*****
 _get images	2021-10-14	MAP	Map or Plat Received	*PLAT	*****
	2021-10-22	QAT	Quality Assurance Completed	SQ2	*****
	2021-10-25	QAT	Quality Assurance Completed	IMAGE	*****
	2021-10-25	ARW	WRAB Main File Rm Arch Sect	RG 53217 Archived	*****

Water Right Information

WR File Nbr	Acres	Diversion	Consumptive	Purpose of Use
RG 53217	0.000	0.000		DOM 72-12-1 DOMESTIC ONE HOUSEHOLD

The data is furnished by the NMOSE/ISC and is accepted by the recipient with the expressed understanding that the OSE/ISC make no warranties, expressed or implied, concerning the accuracy, completeness, reliability, usability, or suitability for any particular purpose of the data.

5/19/25 1:43 PM MST

Transaction Summary

©2024 New Mexico Office of the State Engineer, All Rights Reserved. | [Disclaimer](#) | [Contact Us](#) | [Help](#) | [Home](#) |

File No.:

9 53217



NEW MEXICO OFFICE OF THE STATE ENGINEER

CHANGE OF OWNERSHIP OF 72-12-1 PERMIT FOR (check one):

☒ Individual☐ Trustee☐ Estate☐ Tribes, Pueblos, Nation☐ Corporation☐ Partnership☐ Limited Liability Co.☐ Governmental Entity

1. OWNER OF RECORD (Seller)

Name: FREDERICK BERRY ELIZABETH BERRY	Name: ROGER W INMAN ELIZABETH INMAN
Phone: <input type="checkbox"/> Home <input type="checkbox"/> Cell Phone (Work):	Phone: <input type="checkbox"/> Home <input type="checkbox"/> Cell Phone (Work): (505) 685-0082
a. Owner of Record File No.: RG 53217	b. Sub-file No.: — c. Cause No.:

2. NEW OWNER (Buyer) Note: If more owners need to be listed, attach a separate sheet. Attached? ☐ Yes

Name: ROGER W INMAN	Name: ELIZABETH INMAN
Contact or Agent: check here if Agent <input type="checkbox"/>	Contact or Agent: check here if Agent <input type="checkbox"/>
Mailing Address: P.O. BOX 939	Mailing Address: P.O. BOX 939
City: ABIQUIU	City: ABIQUIU
State: NEW MEXICO Zip Code: 87510	State: NEW MEXICO Zip Code: 87510
Phone: <input type="checkbox"/> Home <input type="checkbox"/> Cell Phone (Work): (505) 685-0082	Phone: <input type="checkbox"/> Home <input type="checkbox"/> Cell Phone (Work): (505) 685-0082
E-mail (optional): roger@purpleadobelavender.com	E-mail (optional): elizabeth@purpleadobelavender.com

Required: Submit warranty deed(s) or other instrument(s) of conveyance properly recorded with the county clerk's office.

3. PURPOSE OF USE & AMOUNT CONVEYED

Check all that apply: <input checked="" type="checkbox"/> Domestic <input type="checkbox"/> Livestock <input type="checkbox"/> Multiple House <input type="checkbox"/> Drinking & Sanitary	Amount of Water (acre-feet per annum): 3 (Three)
---	---

4. LIST ALL KNOWN WELLS (POD) FOR THE 72-12-1 PERMIT CONVEYED

OSE POD No.:	Well Tag ID No.: (if applicable)	Subdivision	Section or X (Easting or Longitude)	Township or Y (Northing or Latitude)	Range	County
RG 53217			X = 383325	Y = 4008525		RIO ARRIBA

5. CHECK HERE IF WELL IS SHARED BY MULTIPLE HOUSEHOLDS: ☐

Note: Attach an updated list of lots served and owner contact information.

FOR OSE INTERNAL USE		Change of Ownership, Form wr-02d, Rev 10/21/19	
File No.: RG 53217	Tm. No.: 710771	Well Tag ID No. (if applicable): N/A	
Trans Desc. (optional): Change, Connection Ownership	Sub-Basin: CH	Receipt No.: 6-47692	



**STATE OF NEW MEXICO
OFFICE OF THE STATE ENGINEER
District VI Office, Santa Fe, NM**

JOHN R. D'ANTONIO JR., P.E.
STATE ENGINEER

PO Box 25102
Santa Fe, New Mexico 87504
PHONE: (505) 827-6120
FAX: (505) 827-6682

October 14, 2021

Roger W. and Elizabeth Inman
P.O. Box 939
Abiquiu, NM 87510

RE: OSE WR File Number RG 53217

Greetings Mr. and Mrs. Inman:

Please find that the Change of Ownership of Surface Water Right that you submitted to the Office of the State Engineer has been accepted for filing in accordance with Section 72-1-2.1, NMSA, 1978 (1996 Supplement). Please know that the acceptance by the New Mexico Office of the State Engineer does not constitute validation of any right claimed.

A copy of the original documents you submitted is enclosed for your records. According to Section 72-1-2.1, NMSA 1978 (1996 Supplement.), you must record the Change of Ownership with the Clerk of the County in which the water right is located. The filing shall be public notice of the existence and contents of the instruments so recorded. Please refer to the file number in any future correspondence with this office.

If you have any questions or concerns, please feel free to contact me at (505) 795-0358.

Sincerely,

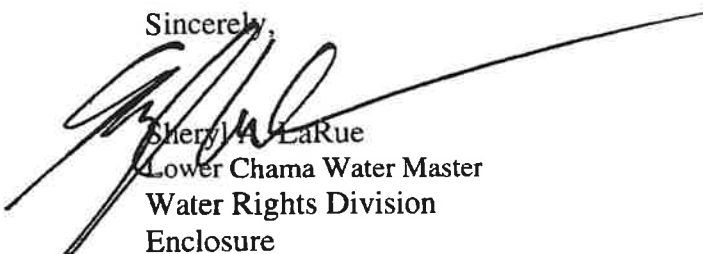
Sherry A. LaRue
Lower Chama Water Master
Water Rights Division
Enclosure

Within the context of *Adaptation and Survival* (Grant)

1000

2

[illegible][illegible]

These observations, taken together with the fact that the GABAergic input to the PV cell is the only inhibitory input to the PV cell, suggest that the PV cell is the only cell in the PVN that receives inhibitory input from the PVN. This is consistent with the fact that the PVN is the only cell in the PVN that receives inhibitory input from the PVN.

[illegible]

Mr. and Mrs. J. W. Smith, 1234 Main St., St. Paul, Minn., are the authors of "The Story of the Great Lakes," published by the Lakeside Press, 1234 Main St., St. Paul, Minn.

sol. 100% with cap.

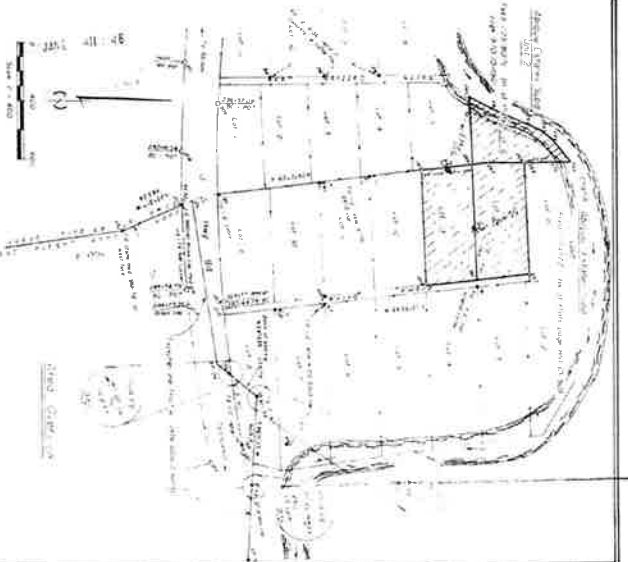
[illegible]

¹ Floating female - 1st larvae fed on both floating right-of-way and HEDB-FR MC AP-04 112 at 1977 - 1st brood cup hatched 11/5
MC-112 FR-03 1978 - 1st brood cup hatched 11/5

SMITH, E. L. & F. M. M. 1966. $\delta^{13}\text{C}$ REACTION: $\text{C}_2\text{H}_4\text{N}_2 \rightarrow \text{CH}_4$

field plots and field notes of 1910-1929 survey of the Tule of Abigona Grant (1946) by Sherwood Coleman and notes of 1946 survey of Juan Luis Lobato area.

Abstract Category Subdivision Unit 1 by function = P 16d 7/14/1
Date of Plate page 010 (U-52)
Assigned Research Subdivision Unit 2 by Denton + P 16d 1/22/10

IN FORM OF PAPER PAGE 9-10-2581
PLACE AT NORVEY FOR NEW MILES BY 7. 2. Lotion dated 23 March 1970

This survey is subject to any facts that may be established by a fair and accurate cross check.

bearings and distances in parentheses are great circle distances. All other bearings and distances are actual trackline from tide

CERTIFICATE OF SIGNATURE

It also describes a way that the pilot correctly represented a scenario shown by the modeler only

Board of Registrars of the Engineering Council

WILLIAMSON COUNTY, TENN.
JUL 19 1901

11. *THE NATIONAL BUREAU OF STANDARDS* (NBS) has been established as a permanent agency within the Department of Commerce, effective July 1, 1947. The NBS is the primary agency for the development and maintenance of the national system of standards, and is responsible for the coordination of the activities of the various Federal agencies in this field. The NBS is also responsible for the development and maintenance of the national system of standards, and is responsible for the coordination of the activities of the various Federal agencies in this field.

10/20/2010 9:20 PM
SANTA FE NEW MEXICO

02 6 49 52 91 5

	06	07	08	09	10	11	12	13	14	15	16	17	18	19	20	21	22	23	24	25	26	27	28	29	30	31	32	33	34	35	36	37	38	39	40	41	42	43	44	45	46	47	48	49	50	51	52	53	54	55	56	57	58	59	60	61	62	63	64	65	66	67	68	69	70	71	72	73	74	75	76	77	78	79	80	81	82	83	84	85	86	87	88	89	90	91	92	93	94	95	96	97	98	99	100	101	102	103	104	105	106	107	108	109	110	111	112	113	114	115	116	117	118	119	120	121	122	123	124	125	126	127	128	129	130	131	132	133	134	135	136	137	138	139	140	141	142	143	144	145	146	147	148	149	150	151	152	153	154	155	156	157	158	159	160	161	162	163	164	165	166	167	168	169	170	171	172	173	174	175	176	177	178	179	180	181	182	183	184	185	186	187	188	189	190	191	192	193	194	195	196	197	198	199	200	201	202	203	204	205	206	207	208	209	210	211	212	213	214	215	216	217	218	219	220	221	222	223	224	225	226	227	228	229	230	231	232	233	234	235	236	237	238	239	240	241	242	243	244	245	246	247	248	249	250	251	252	253	254	255	256	257	258	259	260	261	262	263	264	265	266	267	268	269	270	271	272	273	274	275	276	277	278	279	280	281	282	283	284	285	286	287	288	289	290	291	292	293	294	295	296	297	298	299	300	301	302	303	304	305	306	307	308	309	310	311	312	313	314	315	316	317	318	319	320	321	322	323	324	325	326	327	328	329	330	331	332	333	334	335	336	337	338	339	340	341	342	343	344	345	346	347	348	349	350	351	352	353	354	355	356	357	358	359	360	361	362	363	364	365	366	367	368	369	370	371	372	373	374	375	376	377	378	379	380	381	382	383	384	385	386	387	388	389	390	391	392	393	394	395	396	397	398	399	400	401	402	403	404	405	406	407	408	409	410	411	412	413	414	415	416	417	418	419	420	421	422	423	424	425	426	427	428	429	430	431	432	433	434	435	436	437	438	439	440	441	442	443	444	445	446	447	448	449	450	451	452	453	454	455	456	457	458	459	460	461	462	463	464	465	466	467	468	469	470	471	472	473	474	475	476	477	478	479	480	481	482	483	484	485	486	487	488	489	490	491	492	493	494	495	496	497	498	499	500	501	502	503	504	505	506	507	508	509	510	511	512	513	514	515	516	517	518	519	520	521	522	523	524	525	526	527
--	----	----	----	----	----	----	----	----	----	----	----	----	----	----	----	----	----	----	----	----	----	----	----	----	----	----	----	----	----	----	----	----	----	----	----	----	----	----	----	----	----	----	----	----	----	----	----	----	----	----	----	----	----	----	----	----	----	----	----	----	----	----	----	----	----	----	----	----	----	----	----	----	----	----	----	----	----	----	----	----	----	----	----	----	----	----	----	----	----	----	----	----	----	----	-----	-----	-----	-----	-----	-----	-----	-----	-----	-----	-----	-----	-----	-----	-----	-----	-----	-----	-----	-----	-----	-----	-----	-----	-----	-----	-----	-----	-----	-----	-----	-----	-----	-----	-----	-----	-----	-----	-----	-----	-----	-----	-----	-----	-----	-----	-----	-----	-----	-----	-----	-----	-----	-----	-----	-----	-----	-----	-----	-----	-----	-----	-----	-----	-----	-----	-----	-----	-----	-----	-----	-----	-----	-----	-----	-----	-----	-----	-----	-----	-----	-----	-----	-----	-----	-----	-----	-----	-----	-----	-----	-----	-----	-----	-----	-----	-----	-----	-----	-----	-----	-----	-----	-----	-----	-----	-----	-----	-----	-----	-----	-----	-----	-----	-----	-----	-----	-----	-----	-----	-----	-----	-----	-----	-----	-----	-----	-----	-----	-----	-----	-----	-----	-----	-----	-----	-----	-----	-----	-----	-----	-----	-----	-----	-----	-----	-----	-----	-----	-----	-----	-----	-----	-----	-----	-----	-----	-----	-----	-----	-----	-----	-----	-----	-----	-----	-----	-----	-----	-----	-----	-----	-----	-----	-----	-----	-----	-----	-----	-----	-----	-----	-----	-----	-----	-----	-----	-----	-----	-----	-----	-----	-----	-----	-----	-----	-----	-----	-----	-----	-----	-----	-----	-----	-----	-----	-----	-----	-----	-----	-----	-----	-----	-----	-----	-----	-----	-----	-----	-----	-----	-----	-----	-----	-----	-----	-----	-----	-----	-----	-----	-----	-----	-----	-----	-----	-----	-----	-----	-----	-----	-----	-----	-----	-----	-----	-----	-----	-----	-----	-----	-----	-----	-----	-----	-----	-----	-----	-----	-----	-----	-----	-----	-----	-----	-----	-----	-----	-----	-----	-----	-----	-----	-----	-----	-----	-----	-----	-----	-----	-----	-----	-----	-----	-----	-----	-----	-----	-----	-----	-----	-----	-----	-----	-----	-----	-----	-----	-----	-----	-----	-----	-----	-----	-----	-----	-----	-----	-----	-----	-----	-----	-----	-----	-----	-----	-----	-----	-----	-----	-----	-----	-----	-----	-----	-----	-----	-----	-----	-----	-----	-----	-----	-----	-----	-----	-----	-----	-----	-----	-----	-----	-----	-----	-----	-----	-----	-----	-----	-----	-----	-----	-----	-----	-----	-----	-----	-----	-----	-----	-----	-----	-----	-----	-----	-----	-----	-----	-----	-----	-----	-----	-----	-----	-----	-----	-----	-----	-----	-----	-----	-----	-----	-----	-----	-----	-----	-----	-----	-----	-----	-----	-----	-----	-----	-----	-----	-----	-----	-----	-----	-----	-----	-----	-----	-----	-----	-----	-----	-----	-----	-----	-----	-----	-----	-----	-----	-----	-----	-----	-----	-----	-----	-----	-----	-----	-----	-----

