

BASEMENT	:	343 SQFT - 31 SQ.M
MAIN FLOOR	:	630 SQFT - 58 SQ.M
SECOND FLOOR	:	657 SQFT - 61 SQ.M
THIRD FLOOR	:	465 SQFT - 43 SQ.M
<b>TOTAL AREA</b>	<b>:</b>	<b>2,095 SQFT - 193 SQ.M</b>

1566 Mt Pleasant Rd

TOTAL APPROX. FLOOR AREA 2,095 SQ.FT - 193 SQ.M

Whilst every attempt has been made to ensure the accuracy of the floor plan contained here, measurements of doors, windows, rooms and any other items are approximate and no responsibility is taken for any error, omission, or misstatement. This plan is for illustrative purposes only and should be used as such by any prospective purchaser.



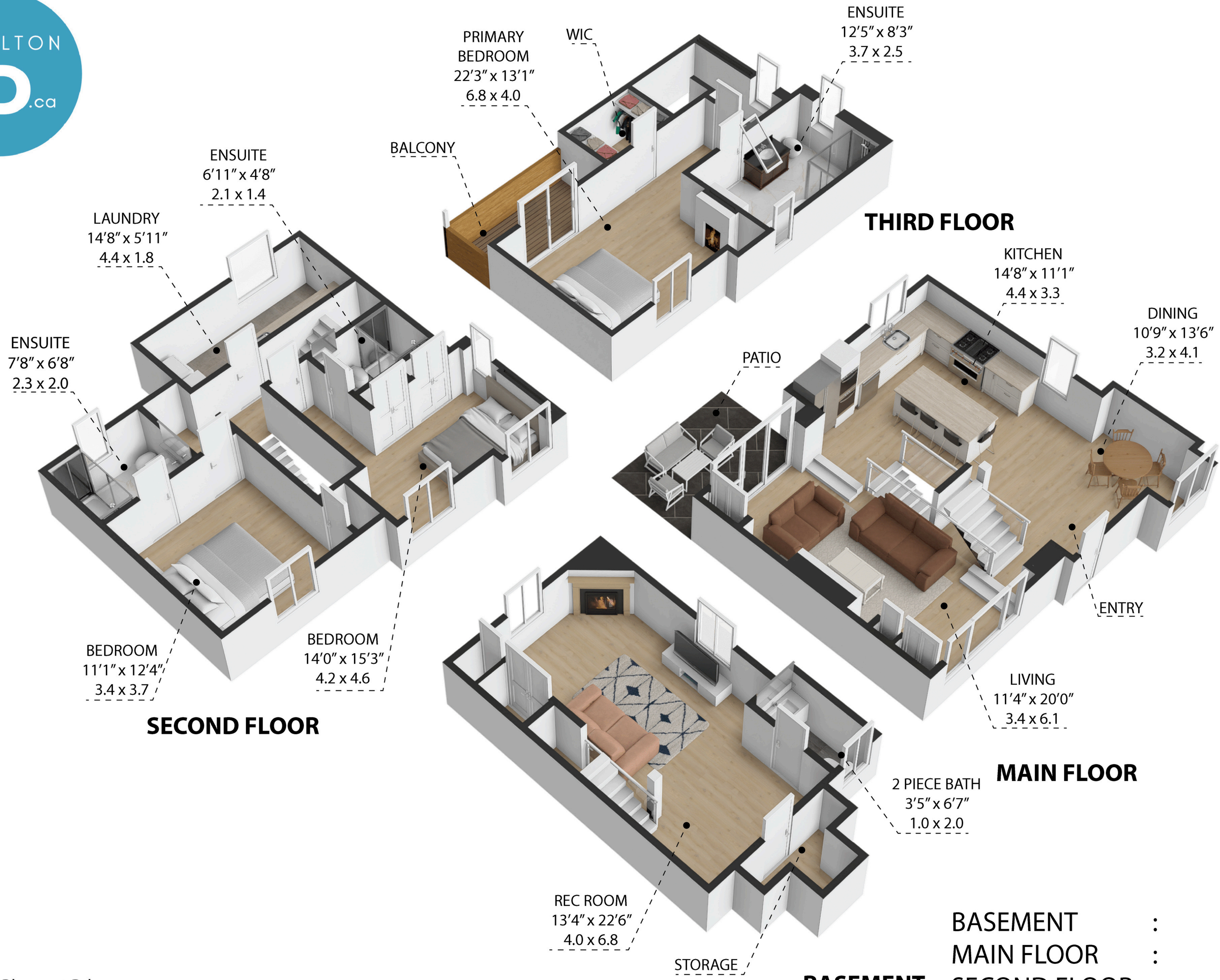
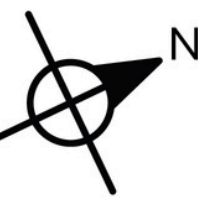

<b>BASEMENT</b>	:	343 SQFT - 31 SQ.M
<b>MAIN FLOOR</b>	:	630 SQFT - 58 SQ.M
<b>SECOND FLOOR</b>	:	657 SQFT - 61 SQ.M
<b>THIRD FLOOR</b>	:	465 SQFT - 43 SQ.M
<b>TOTAL AREA</b>	:	2,095 SQFT - 193 SQ.M

1566 Mt Pleasant Rd

TOTAL APPROX. FLOOR AREA 2,095 SQ.FT - 193 SQ.M

Whilst every attempt has been made to ensure the accuracy of the floor plan contained here, measurements of doors, windows, rooms and any other items are approximate and no responsibility is taken for any error, omission, or misstatement. This plan is for illustrative purposes only and should be used as such by any prospective purchaser.