

Garland County

Assessor's Office

Shannon Sharp, Assessor

CRETIU, VASILE & VICTORIA

Address: DOVE PL 71913

Legal: PT SE SE & PT SW SE

Parcel: 100-19434-000

RPID: 109187

Acres: 6.86

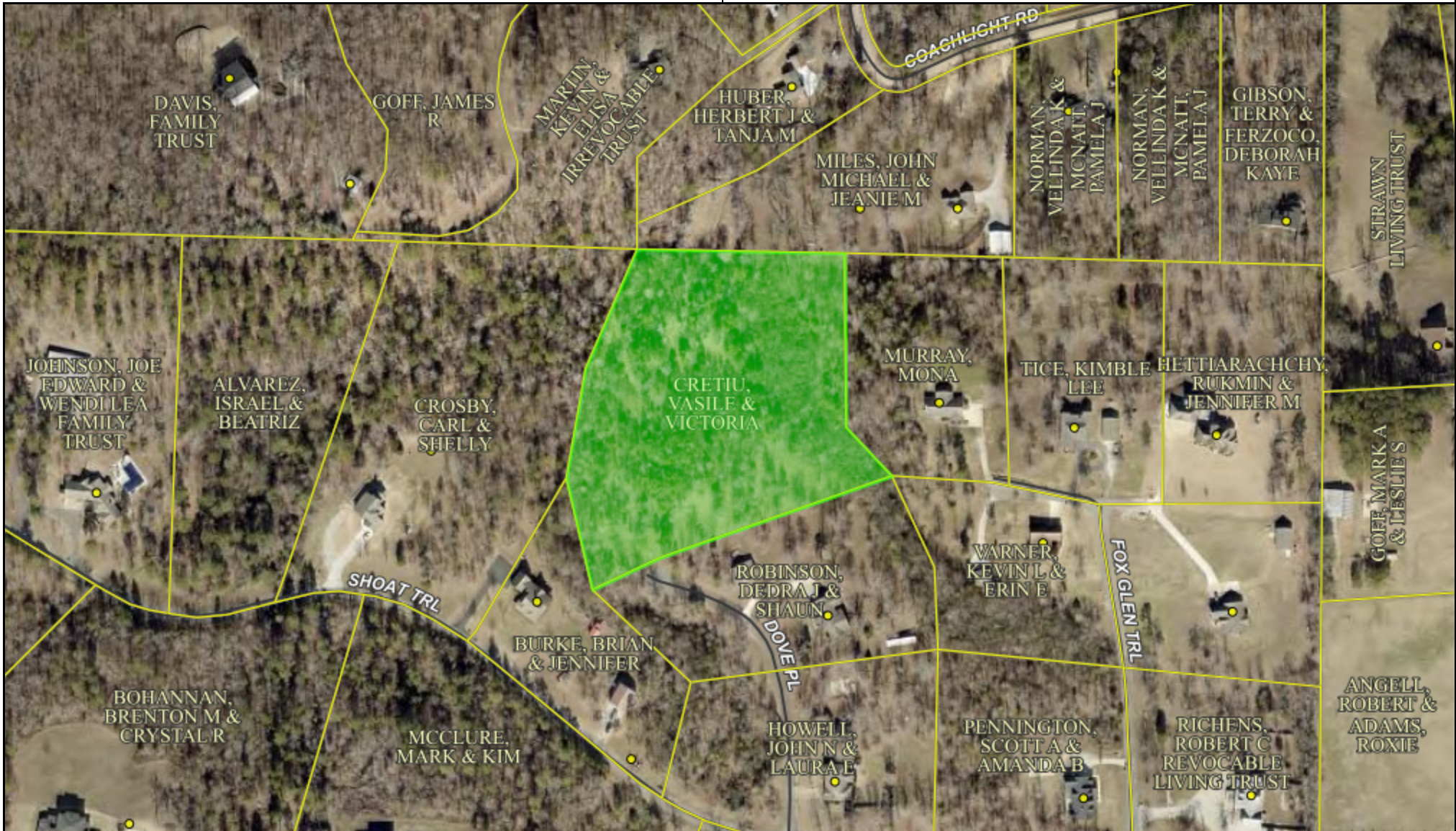

Date Created: 1/8/2025
Created By: actDataScout

Dove Place

1 inch = 271 feet

This map should be used for reference purposes only and should not be considered a legal document. While every effort has been made to ensure the accuracy of this product, the publisher accepts no responsibility for any errors or omissions nor for any loss or damage alleged to be suffered by anyone as a result of the publication of this map and the notations on it, or as a result of the use or misuse of the information provided herein.