

# 128 Meadow Lake Ct, Hendersonville, TN

Main Building: Total Exterior Area Above Grade 1858.44 sq ft

©MMXXI Avista Media

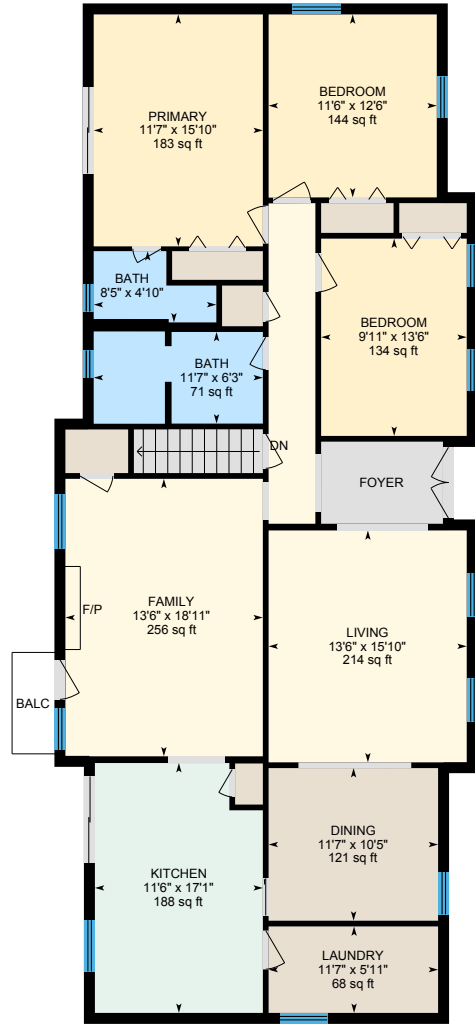

**1st Floor**  
Exterior Area 1858.44 sq ft

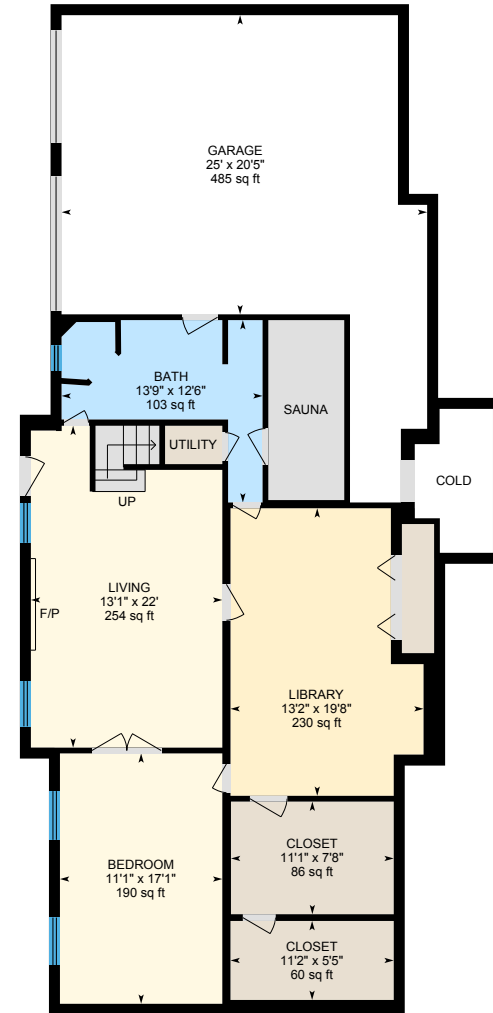

**Finished Basement (Below Grade)**  
Exterior Area 1232.46 sq ft

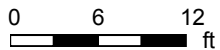

PREPARED: Sep 2021

# 128 Meadow Lake Ct, Hendersonville, TN

1st Floor Total Exterior Area 1858.44 sq ft  
Total Interior Area 1710.04 sq ft

©MMXXI Avista Media

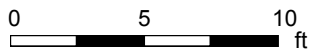

PREPARED: Sep 2021



White regions are excluded from total floor area in iGUIDE floor plans. All room dimensions and floor areas must be considered approximate and are subject to independent verification.



# 128 Meadow Lake Ct, Hendersonville, TN

**Finished Basement** Total Exterior Area 1232.46 sq ft  
Total Interior Area 1102.38 sq ft

©MMXXI Avista Media

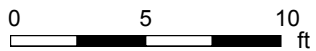

PREPARED: Sep 2021



White regions are excluded from total floor area in iGUIDE floor plans. All room dimensions and floor areas must be considered approximate and are subject to independent verification.

# 128 Meadow Lake Ct, Hendersonville, TN

## Property Details

©MMXXI Avista Media

### Room Measurements

Only major rooms are listed. Some listed rooms may be excluded from total interior floor area (e.g. garage). Room dimensions are largest length and width; parts of room may be smaller. Room area is not always equal to product of length and width.

#### Main Building

##### 1ST FLOOR

Bath: 8'5" x 4'10" | 32 sq ft  
Bath: 11'7" x 6'3" | 71 sq ft  
Bedroom: 9'11" x 13'6" | 134 sq ft  
Bedroom: 11'6" x 12'6" | 144 sq ft  
Dining: 11'7" x 10'5" | 121 sq ft  
Family: 13'6" x 18'11" | 256 sq ft  
Kitchen: 11'6" x 17'1" | 188 sq ft  
Laundry: 11'7" x 5'11" | 68 sq ft  
Living: 13'6" x 15'10" | 214 sq ft  
Primary: 11'7" x 15'10" | 183 sq ft

##### FINISHED BASEMENT

Bath: 13'9" x 12'6" | 103 sq ft  
Bedroom: 11'1" x 17'1" | 190 sq ft  
Closet: 11'1" x 7'8" | 86 sq ft  
Closet: 11'2" x 5'5" | 60 sq ft  
Garage: 25' x 20'5" | 485 sq ft  
Library: 13'2" x 19'8" | 230 sq ft  
Living: 13'1" x 22' | 254 sq ft

Customer Name: Shannon Sanders, Realtor  
Customer Company: Reliant Realty ERA  
Prepared: Sep 8, 2021

### Floor Area Information

Floor areas include footprint area of interior walls. All displayed floor areas are rounded to two decimal places. Total area is computed before rounding and may not equal to sum of displayed floor areas.

#### Main Building

##### 1ST FLOOR

Interior Area: 1710.04 sq ft  
Perimeter Wall Length: 198 ft  
Perimeter Wall Thickness: 9.0 in  
Exterior Area: 1858.44 sq ft

##### FINISHED BASEMENT (Below Grade)

Interior Area: 1102.38 sq ft  
Excluded Area: 529.06 sq ft  
Perimeter Wall Length: 173 ft  
Perimeter Wall Thickness: 9.0 in  
Exterior Area: 1232.46 sq ft

#### Total Above Grade Floor Area

Main Building Interior: 1710.04 sq ft  
**Main Building Exterior: 1858.44 sq ft**

©MMXXI Avista Media | All rights are reserved | A valid Usage License is required to use or publish any part of this document or its content.

# 128 Meadow Lake Ct, Hendersonville, TN

## iGUIDE Method of Measurement

©MMXXI Avista Media

### Definitions

**Interior Area** is a per floor calculation, made by measuring to the inside surface of the exterior walls.

**Excluded Area** is a sum of interior areas of all rooms (measured to the inside surface of room walls) that are excluded from the Interior Area for a floor. Prescribed area exclusions can vary from region to region. Examples of exclusions are spaces open to below, garages, cold cellars, crawl and reduced height spaces, non-enclosed open spaces, such as decks and balconies.

The footprint of all interior walls and staircases is typically included in the reported Interior Area for a floor. The iGUIDE PDF floor plans use color to highlight all included areas. All excluded areas are shown white.

**Exterior Area** is a per floor calculation, made by measuring to the outside surface of the exterior walls, see below for calculation details.

**Grade** is the ground level at the perimeter of the exterior finished surface of a house. A floor is considered to be above grade if its floor level is everywhere above grade.

**Total Interior Area** is the sum of all Interior Areas.

**Total Excluded Area** is the sum of all Excluded Areas.

**Total Exterior Area** is the sum of all Exterior Areas.

**Unfinished Area** is the sum of interior areas of all unfinished rooms (measured to the inside surface of room walls).

**Finished Area** is Exterior Area minus Unfinished Area. Finished Area includes the footprint of interior and exterior walls.

### iGUIDE Exterior Area Calculation

**Exterior Area = [Perimeter Wall Thickness] x [Perimeter Wall Length] + [Interior Area]**

### Notes

A. **Perimeter Wall Thickness** is an independent measurement taken from the property, typically, at the main entrance. Considerations are not made for varying wall thickness around the perimeter.

B. **Perimeter Wall Length** is the sum of lengths of all exterior wall segments on a particular floor. When used to calculate Total Exterior Area Above Grade based on Total Interior Area Above Grade, it is the sum of perimeter wall lengths of all floors above grade.

### Disclaimer

All dimensions and floor areas must be considered approximate and are subject to independent verification.

# 128 Meadow Lake Ct, Hendersonville, TN

Measurement Diagram for: 1st Floor  
Exterior Wall Thickness: 9.0 in

©MMXXI Avista Media

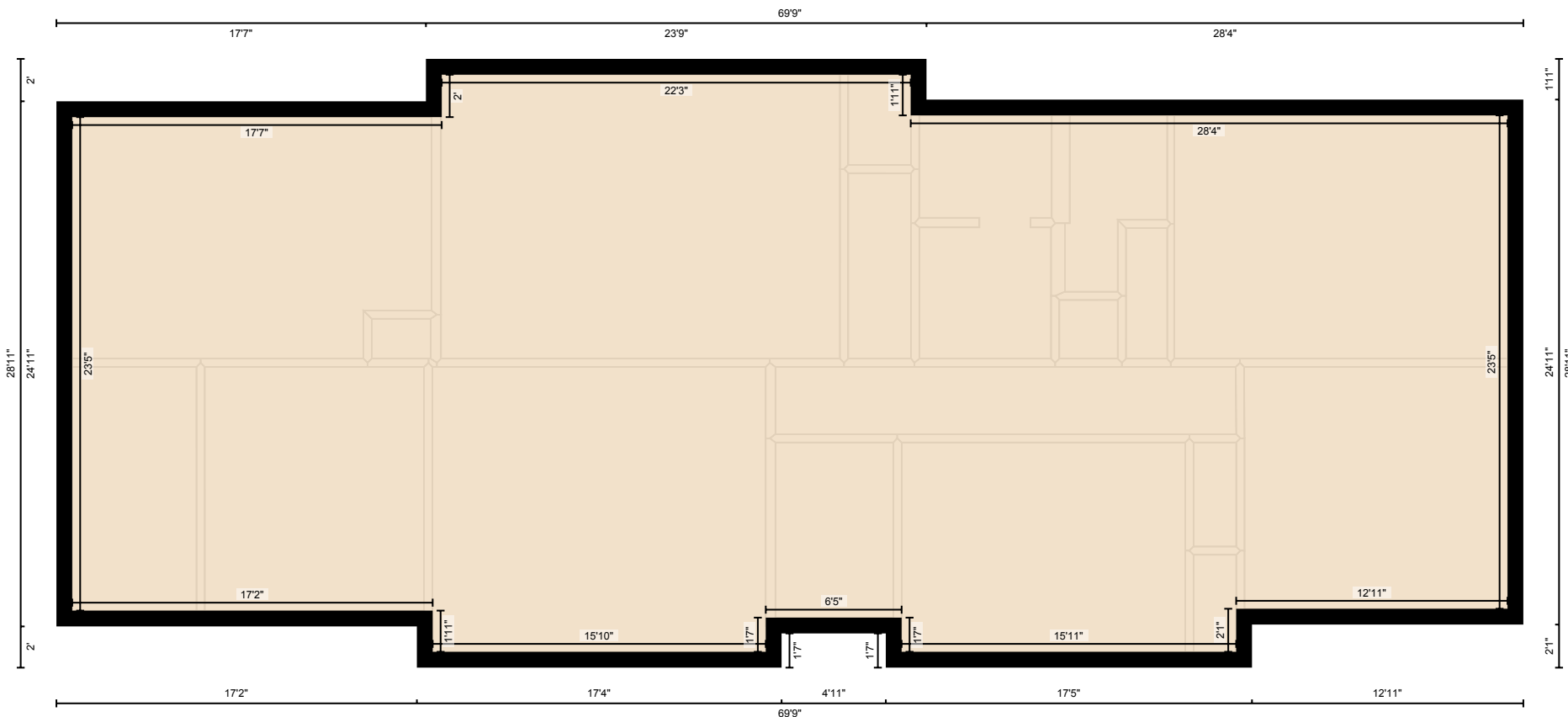

PREPARED: Sep 2021

# 128 Meadow Lake Ct, Hendersonville, TN

Measurement Diagram for: Finished Basement  
Exterior Wall Thickness: 9.0 in

©MMXXI Avista Media

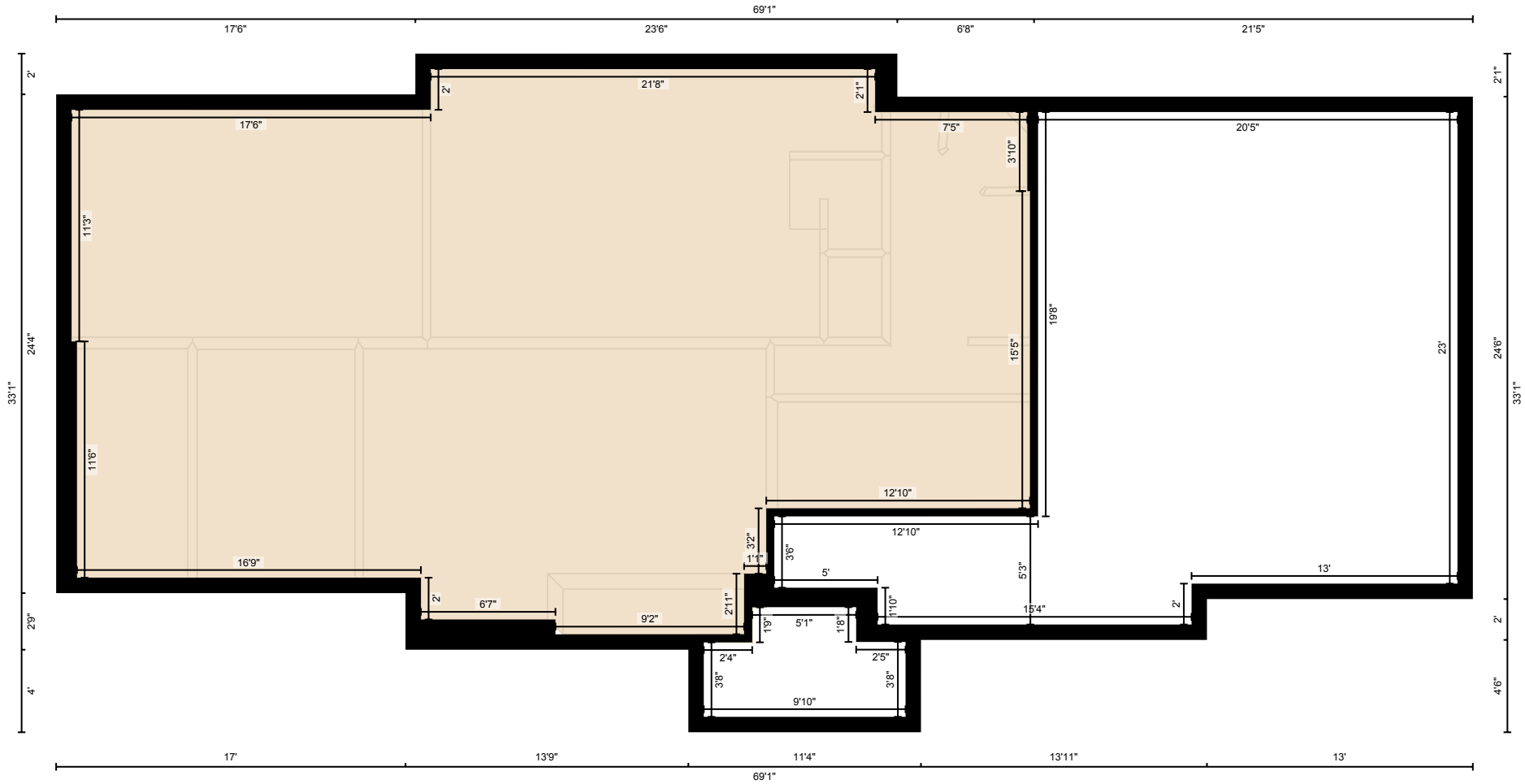

PREPARED: Sep 2021

White regions are excluded from total floor area in iGUIDE floor plans. All room dimensions and floor areas must be considered approximate and are subject to independent verification.