

Home report

5519 Medmont Circle Southwest, Greater Deyerle, Roanoke, Roanoke city, Virginia, United States, 24018, 3519 Medmont



Property summary

 **0** Garages

 **4** Bedrooms

 **3** Bathrooms

 **0** Half baths

 **2** Floors

 **3,514** Gross living area sqft

 **4,240** Total sqft

Home report

5519 Medmont Circle Southwest, Greater Deyerle, Roanoke,
Roanoke city, Virginia, United States, 24018, 3519 Medmont

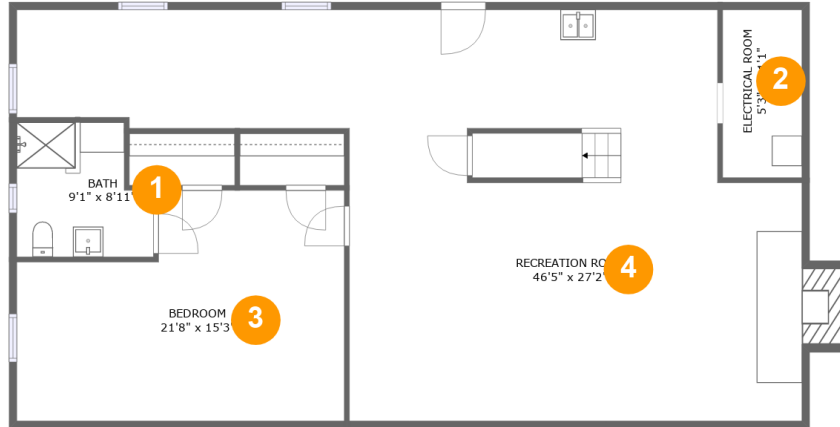

Room dimensions

Floor 1

Total sqft: 1510 Living area: 1427

#		Dimensions	sqft	Counted as living area
1	Bath	9'1" x 8'11"	72 sq. ft	Yes
2	Electrical Room	5'3" x 11'1"	58 sq. ft	No
3	Bedroom	21'8" x 15'3"	286 sq. ft	Yes
4	Recreation Room	46'5" x 27'2"	931 sq. ft	Yes

Home report

5519 Medmont Circle Southwest, Greater Deyerle, Roanoke, Roanoke city, Virginia, United States, 24018, 3519 Medmont

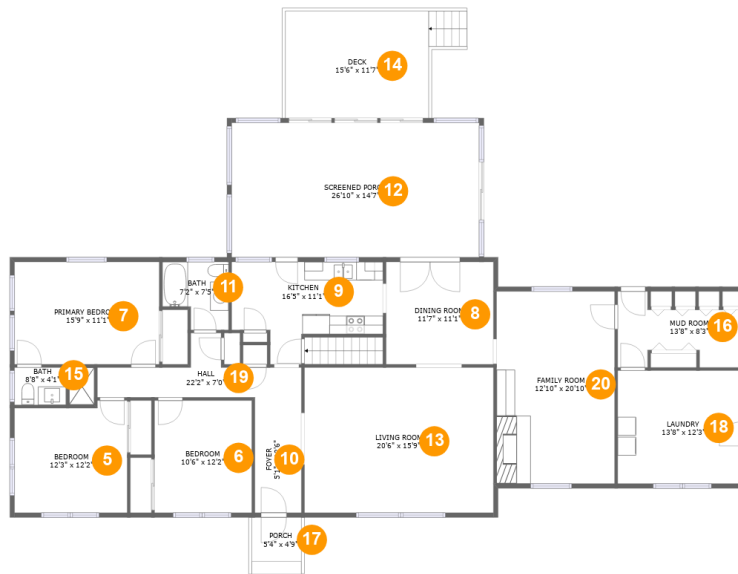

Room dimensions

Floor 2

Total sqft: 2730 Living area: 2087

#		Dimensions	sqft	Counted as living area
5	Bedroom	12'3" x 12'2"	142 sq. ft	Yes
6	Bedroom	10'6" x 12'2"	129 sq. ft	Yes
7	Primary Bedroom	15'9" x 11'1"	174 sq. ft	Yes
8	Dining Room	11'7" x 11'1"	129 sq. ft	Yes
9	Kitchen	16'5" x 11'1"	138 sq. ft	Yes
10	Foyer	5'1" x 12'6"	63 sq. ft	Yes
11	Bath	7'2" x 7'5"	45 sq. ft	Yes
12	Screened Porch	26'10" x 14'7"	392 sq. ft	No
13	Living Room	20'6" x 15'9"	323 sq. ft	Yes
14	Deck	15'6" x 11'7"	197 sq. ft	No
15	Bath	8'8" x 4'1"	35 sq. ft	Yes

Home report

**5519 Medmont Circle Southwest, Greater Deyerle, Roanoke,
Roanoke city, Virginia, United States, 24018, 3519 Medmont**

#		Dimensions	sqft	Counted as living area
16	Mud Room	13'8" x 8'3"	81 sq. ft	Yes
17	Porch	5'4" x 4'9"	26 sq. ft	No
18	Laundry	13'8" x 12'3"	167 sq. ft	Yes
19	Hall	22'2" x 7'0"	84 sq. ft	Yes
20	Family Room	12'10" x 20'10"	267 sq. ft	Yes

5519 Medmont Circle Southwest, Greater Deyerle, Roanoke,
Roanoke city, Virginia, United States, 24018, 3519 Medmont

1 Floor 1 - Bath

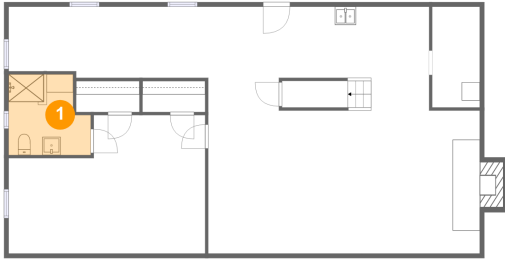

Dimensions: 9'1" x 8'11"
Area: 72 sq. ft
Counted as living area: Yes

Heated: Yes
Finished: Yes
Enclosed: Yes
Contiguous: Yes
Permitted: Yes
Wet space: Yes
Addition: No
Conversion: No

2 Floor 1 - Electrical Room

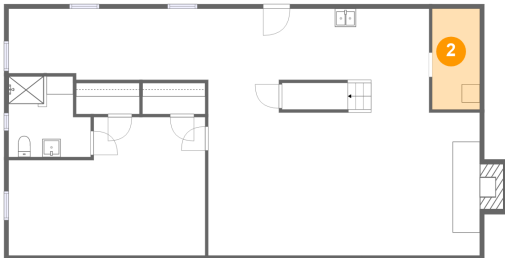

Dimensions: 5'3" x 11'1"
Area: 58 sq. ft
Counted as living area: No

Heated: No
Finished: No
Enclosed: Yes
Contiguous: Yes
Permitted: Yes
Wet space: No
Addition: No
Conversion: No

5519 Medmont Circle Southwest, Greater Deyerle, Roanoke,
Roanoke city, Virginia, United States, 24018, 3519 Medmont

3 Floor 1 - Bedroom

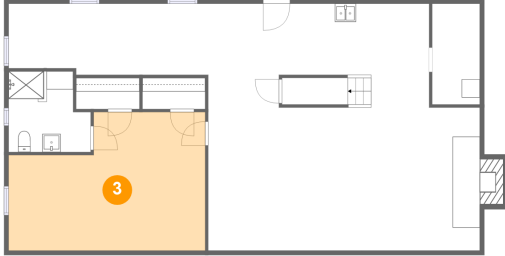

Dimensions: 21'8" x 15'3"
Area: 286 sq. ft
Counted as living area: Yes

Heated: Yes
Finished: Yes
Enclosed: Yes
Contiguous: Yes
Permitted: Yes
Wet space: No
Addition: No
Conversion: No

4 Floor 1 - Recreation Room

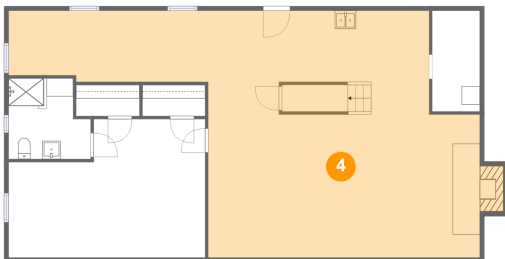

Dimensions: 46'5" x 27'2"
Area: 931 sq. ft
Counted as living area: Yes

Heated: Yes
Finished: Yes
Enclosed: Yes
Contiguous: Yes
Permitted: Yes
Wet space: No
Addition: No
Conversion: No

5 Floor 2 - Bedroom



Dimensions: 12'3" x 12'2"
Area: 142 sq. ft
Counted as living area: Yes

Heated: Yes
Finished: Yes
Enclosed: Yes
Contiguous: Yes
Permitted: Yes
Wet space: No
Addition: No
Conversion: No

5519 Medmont Circle Southwest, Greater Deyerle, Roanoke,
Roanoke city, Virginia, United States, 24018, 3519 Medmont

6 Floor 2 - Bedroom



Dimensions: 10'6" x 12'2"
Area: 129 sq. ft
Counted as living area: Yes

Heated: Yes
Finished: Yes
Enclosed: Yes
Contiguous: Yes
Permitted: Yes
Wet space: No
Addition: No
Conversion: No

7 Floor 2 - Primary Bedroom

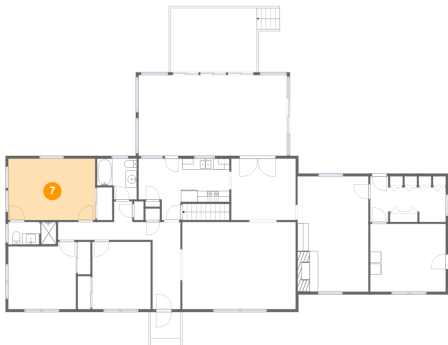

Dimensions: 15'9" x 11'1"
Area: 174 sq. ft
Counted as living area: Yes

Heated: Yes
Finished: Yes
Enclosed: Yes
Contiguous: Yes
Permitted: Yes
Wet space: No
Addition: No
Conversion: No

8 Floor 2 - Dining Room



Dimensions: 11'7" x 11'1"
Area: 129 sq. ft
Counted as living area: Yes

Heated: Yes
Finished: Yes
Enclosed: Yes
Contiguous: Yes
Permitted: Yes
Wet space: No
Addition: No
Conversion: No

5519 Medmont Circle Southwest, Greater Deyerle, Roanoke,
Roanoke city, Virginia, United States, 24018, 3519 Medmont

9 Floor 2 - Kitchen

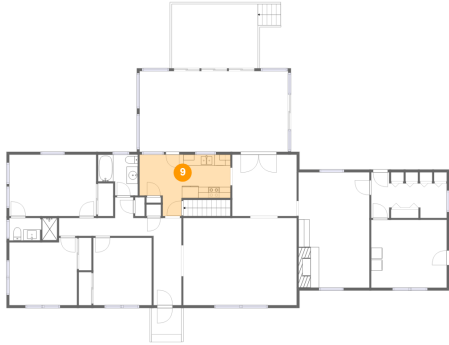

Dimensions: 16'5" x 11'1"
Area: 138 sq. ft
Counted as living area: Yes

Heated: Yes
Finished: Yes
Enclosed: Yes
Contiguous: Yes
Permitted: Yes
Wet space: No
Addition: No
Conversion: No

10 Floor 2 - Foyer



Dimensions: 5'1" x 12'6"
Area: 63 sq. ft
Counted as living area: Yes

Heated: Yes
Finished: Yes
Enclosed: Yes
Contiguous: Yes
Permitted: Yes
Wet space: No
Addition: No
Conversion: No

11 Floor 2 - Bath



Dimensions: 7'2" x 7'5"
Area: 45 sq. ft
Counted as living area: Yes

Heated: Yes
Finished: Yes
Enclosed: Yes
Contiguous: Yes
Permitted: Yes
Wet space: Yes
Addition: No
Conversion: No

5519 Medmont Circle Southwest, Greater Deyerle, Roanoke,
Roanoke city, Virginia, United States, 24018, 3519 Medmont

12 Floor 2 - Screened Porch

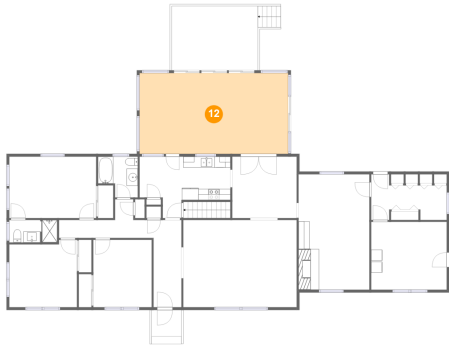

Dimensions: 26'10" x 14'7"
Area: 392 sq. ft
Counted as living area: No

Heated: No
Finished: Yes
Enclosed: No
Contiguous: Yes
Permitted: Yes
Wet space: No
Addition: No
Conversion: No

13 Floor 2 - Living Room

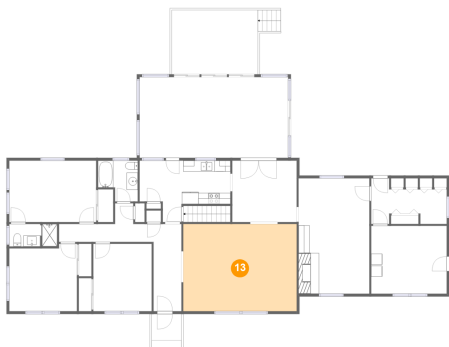

Dimensions: 20'6" x 15'9"
Area: 323 sq. ft
Counted as living area: Yes

Heated: Yes
Finished: Yes
Enclosed: Yes
Contiguous: Yes
Permitted: Yes
Wet space: No
Addition: No
Conversion: No

14 Floor 2 - Deck



Dimensions: 15'6" x 11'7"
Area: 197 sq. ft
Counted as living area: No

Heated: No
Finished: Yes
Enclosed: No
Contiguous: Yes
Permitted: Yes
Wet space: No
Addition: No
Conversion: No

5519 Medmont Circle Southwest, Greater Deyerle, Roanoke,
Roanoke city, Virginia, United States, 24018, 3519 Medmont

15 Floor 2 - Bath



Dimensions: 8'8" x 4'1"
Area: 35 sq. ft
Counted as living area: Yes

Heated: Yes
Finished: Yes
Enclosed: Yes
Contiguous: Yes
Permitted: Yes
Wet space: Yes
Addition: No
Conversion: No

16 Floor 2 - Mud Room

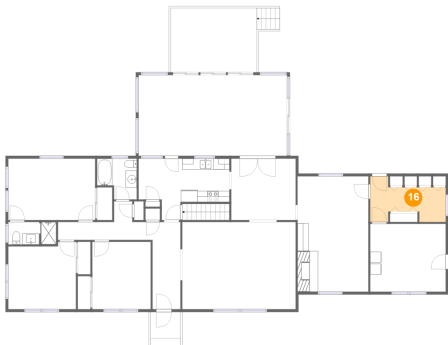

Dimensions: 13'8" x 8'3"
Area: 81 sq. ft
Counted as living area: Yes

Heated: Yes
Finished: Yes
Enclosed: Yes
Contiguous: Yes
Permitted: Yes
Wet space: No
Addition: No
Conversion: No

17 Floor 2 - Porch

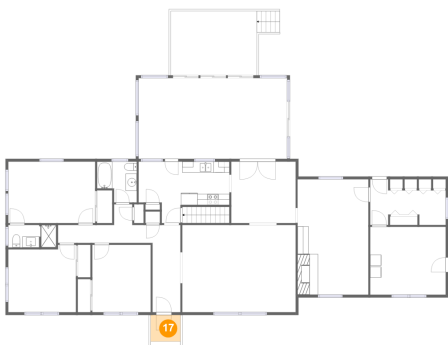

Dimensions: 5'4" x 4'9"
Area: 26 sq. ft
Counted as living area: No

Heated: No
Finished: Yes
Enclosed: No
Contiguous: Yes
Permitted: Yes
Wet space: No
Addition: No
Conversion: No

5519 Medmont Circle Southwest, Greater Deyerle, Roanoke,
Roanoke city, Virginia, United States, 24018, 3519 Medmont

18 Floor 2 - Laundry

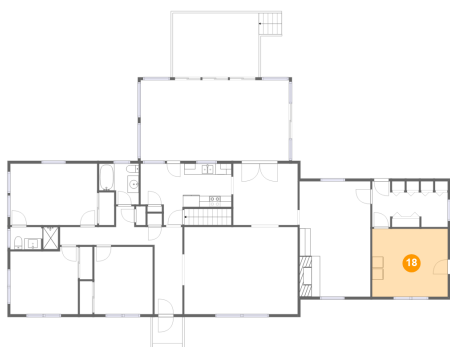

Dimensions: 13'8" x 12'3"
Area: 167 sq. ft
Counted as living area: Yes

Heated: Yes
Finished: Yes
Enclosed: Yes
Contiguous: Yes
Permitted: Yes
Wet space: No
Addition: No
Conversion: No

19 Floor 2 - Hall

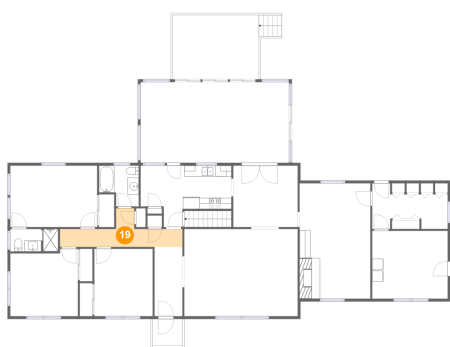

Dimensions: 22'2" x 7'0"
Area: 84 sq. ft
Counted as living area: Yes

Heated: Yes
Finished: Yes
Enclosed: Yes
Contiguous: Yes
Permitted: Yes
Wet space: No
Addition: No
Conversion: No

20 Floor 2 - Family Room



Dimensions: 12'10" x 20'10"
Area: 267 sq. ft
Counted as living area: Yes

Heated: Yes
Finished: Yes
Enclosed: Yes
Contiguous: Yes
Permitted: Yes
Wet space: No
Addition: No
Conversion: No