

BASEMENT  
24'9" x 34'11"

FLOOR 1

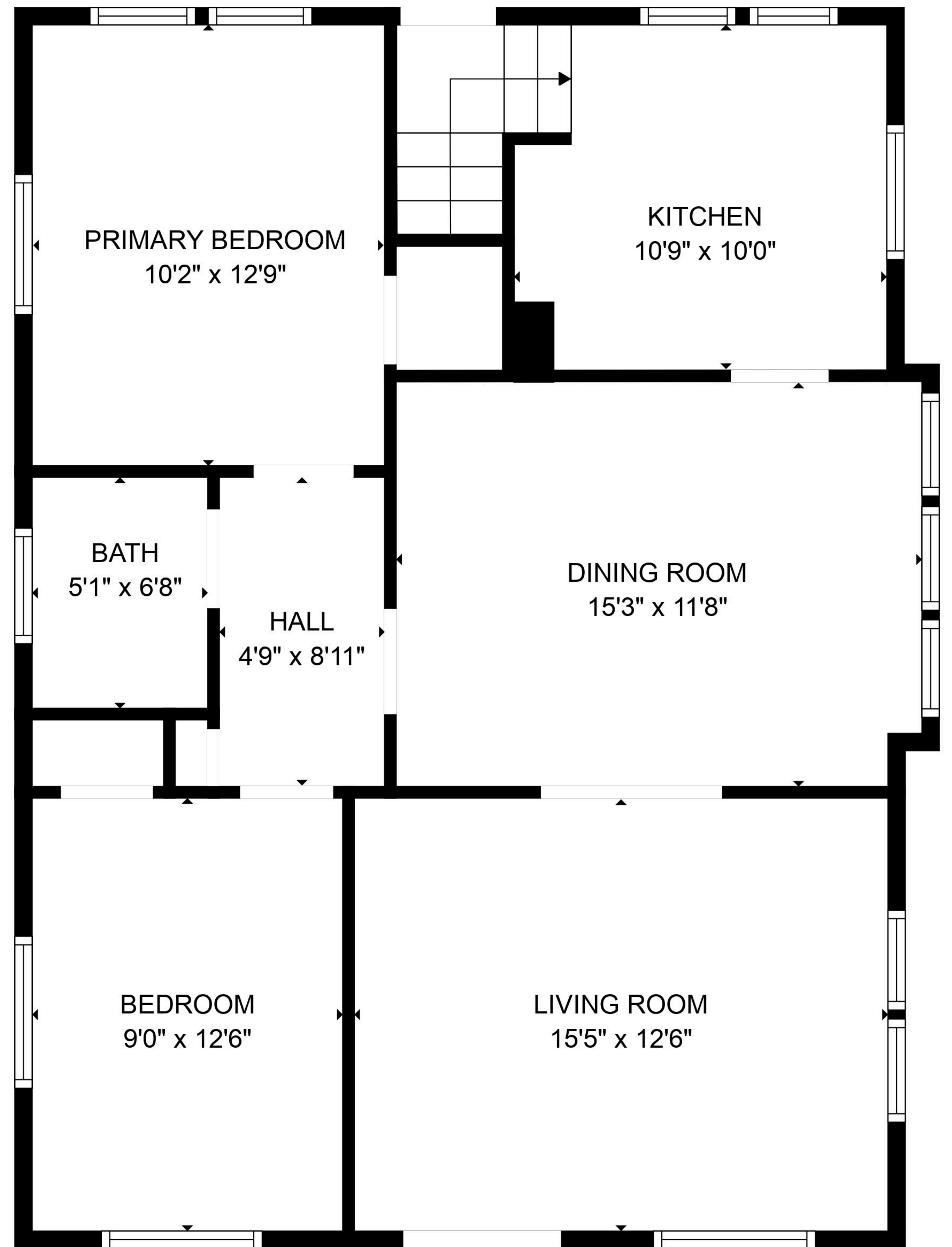

PRIMARY BEDROOM  
10'2" x 12'9"

KITCHEN  
10'9" x 10'0"

BATH  
5'1" x 6'8"

HALL  
4'9" x 8'11"

DINING ROOM  
15'3" x 11'8"

BEDROOM  
9'0" x 12'6"

LIVING ROOM  
15'5" x 12'6"

FLOOR 2