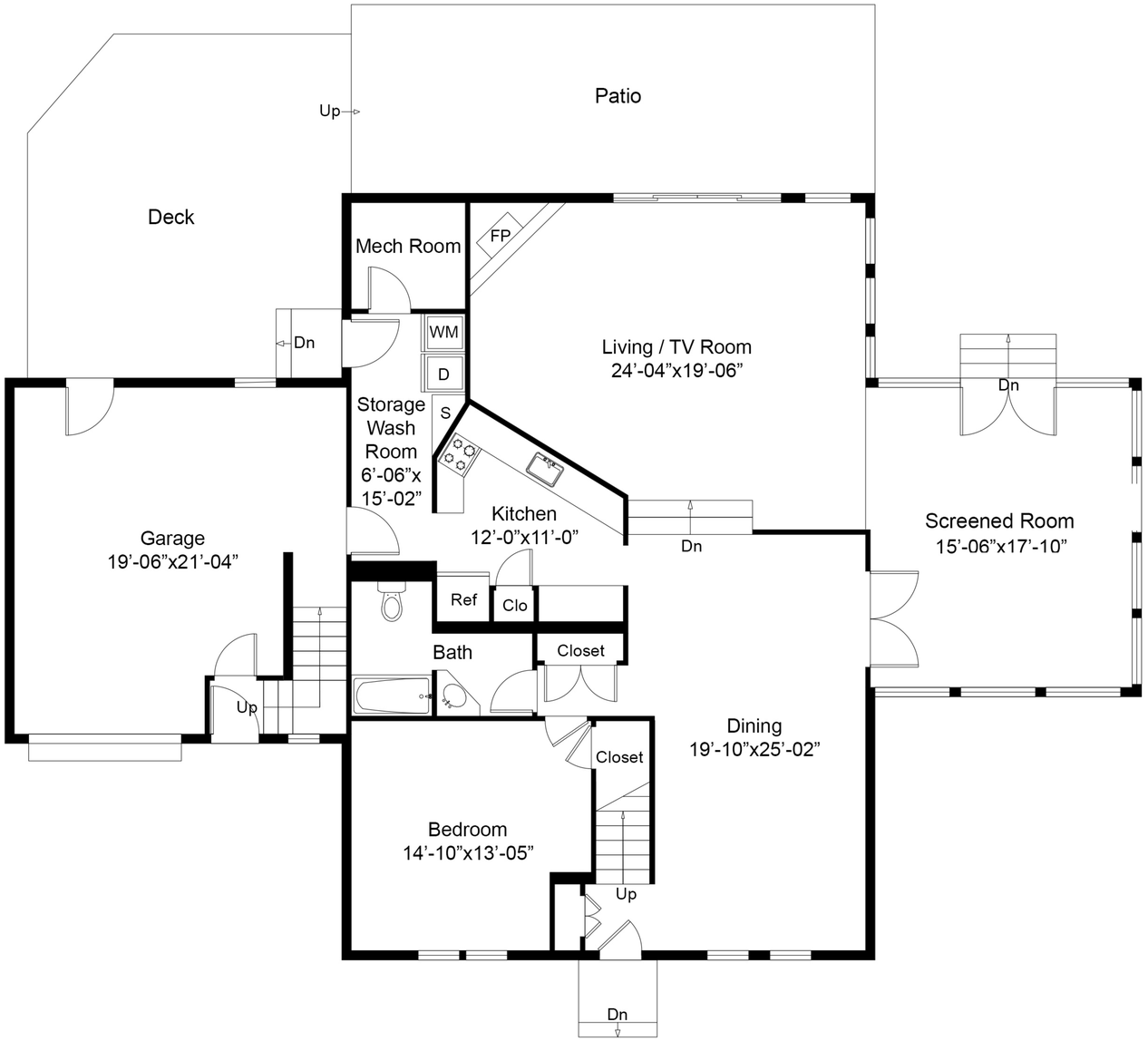

FIRST FLOOR

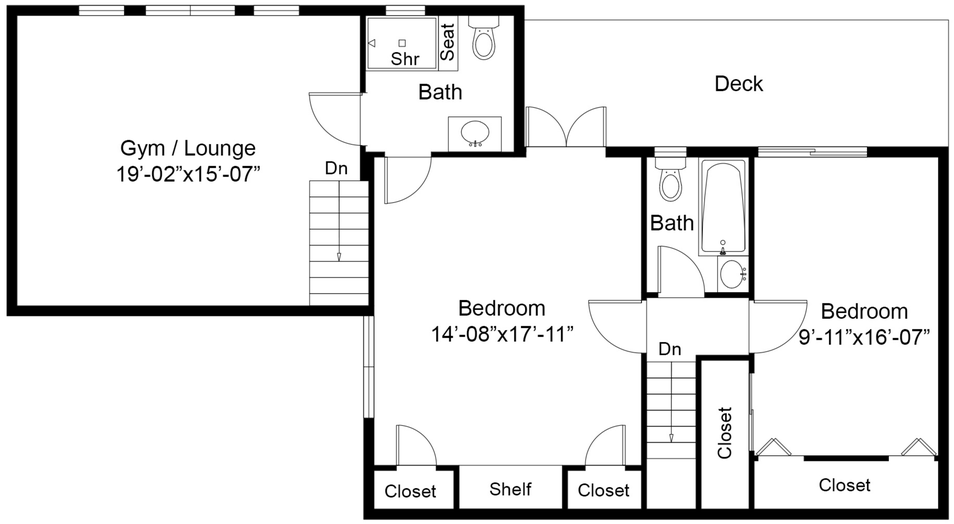

SECOND FLOOR

Floor plan, furniture, and fixture measurements and dimensions are approximate and are for illustrative purposes only.
The representative gives no guarantee, warranty or representation as to the accuracy and completeness of the floor plan.

First Floor:	1,550 sq ft
Second Floor:	960 sq ft
Total:	**2,510 sq ft**

2719 Noyac Rd, Sag Harbor NY 11963