

ERIE AVENUE

(50' WIDE)

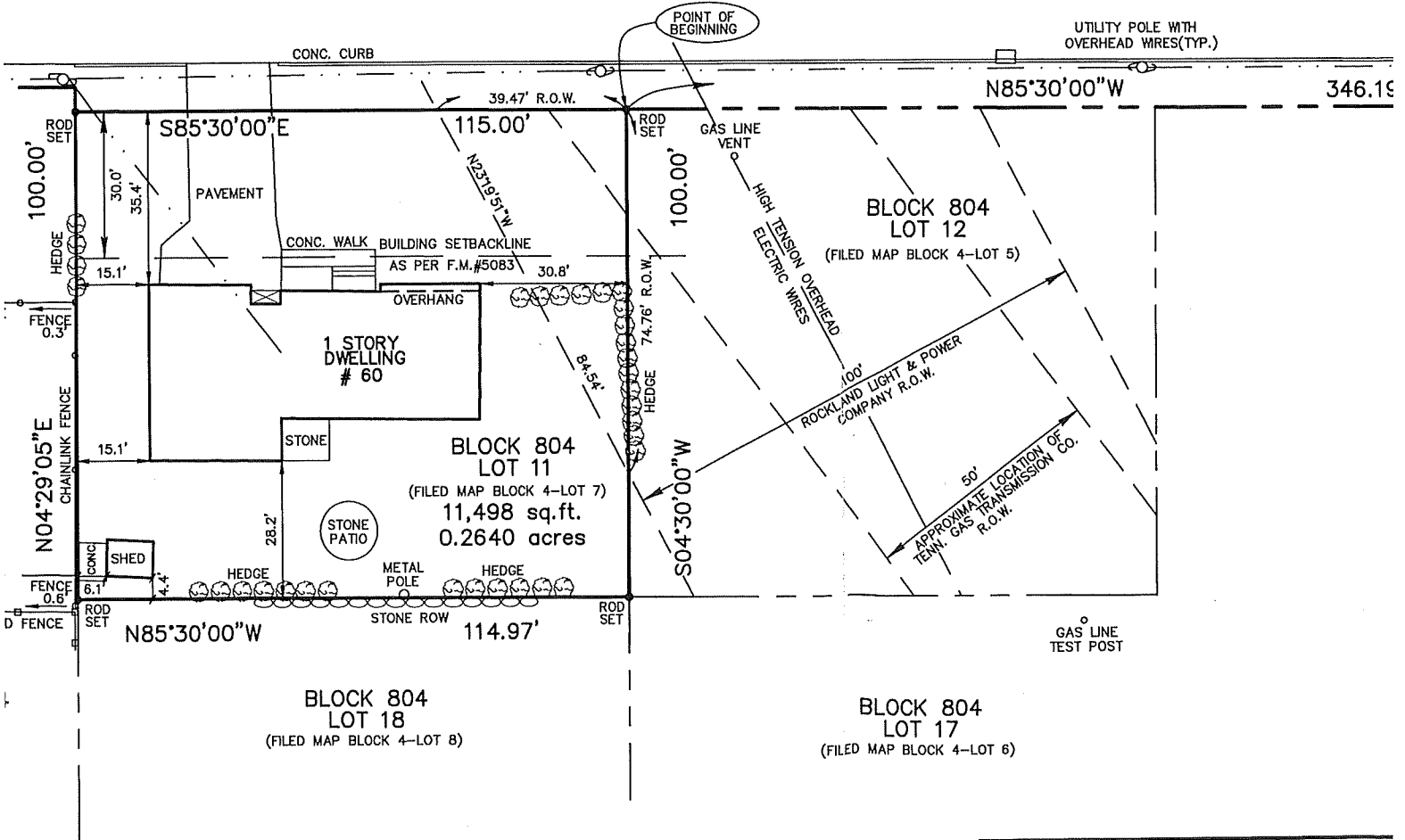

SURVEY NOTES:

1. COPIES OF THIS SURVEY NOT HAVING THE EMBOSSED SEAL OF THE LAND SURVEYOR SHALL NOT BE VALID.
2. EASEMENTS OR RIGHTS-OF-WAYS ON OR

CERTIFICATION:
 THIS SURVEY IS SPECIFICALLY
 CERTIFIED TO:
 JEFFREY PIATT AND DEBORAH PIATT,
 HUSBAND AND WIFE
 VALLEY NATIONAL BANK, IT SUCCESSORS
 AND/OR ASSIGNS
 CHICAGO TITLE INSURANCE COMPANY
 BEATRICE BAROVANO, LLC