



610 S NEWPORT AVE

TAMPA, FL 33606

A4599947

- Fully Renovated
- New & Updated Everything: HVAC, Roof, Electrical, Plumbing, Appliances, & More
- Luxury Features, Finishes, & Craftsmanship
- Gourmet Kitchen w/ Jenn-Air Appliances
- Spray Foam & Fresh Air Ventilation
- New Windows & Impact Slider
- Exterior/Interior Upgraded luxury lighting
- Front & Rear Parking
- Additional Driveway Parking
- No HOA Fees
- No CDD Fees
- Walking Distance to Tampa Bay & DT
- Excellent Schools
- Short Term / Long Term leases allowed

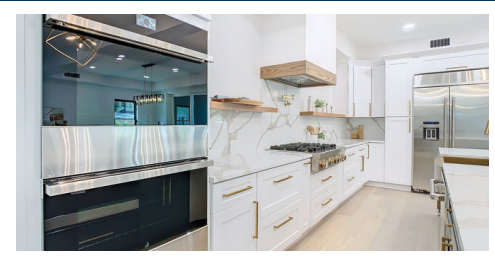
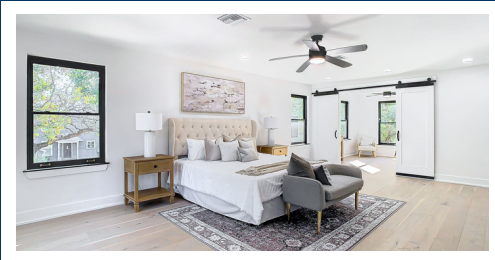
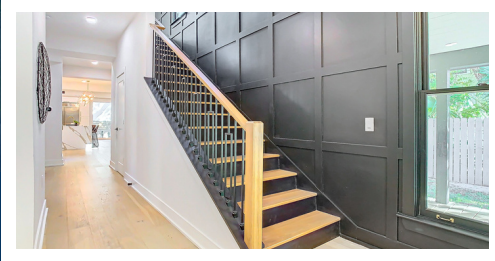

ABOUT THE PROPERTY



Now you can own the home featured in the upcoming season 5 of HGTV's 100-Day Dream Home! Nestled in the venerable embrace of Historic Hyde Park, this newly renovated modern farmhouse stands as a beacon of luxury and convenience. A testament to architectural mastery, this exquisite residence harmoniously melds the rustic charm of classic farmhouse aesthetics with the sleek finishes of modern design, creating an abode as timeless as the historical grounds it graces.

HISTORIC HYDE PARK MODERN FARMHOUSE



**6 BEDS
2 EN-SUITES**



**DETACHED ABOVE
GARAGE APARTMENT**



5.5 BATHS

CONNECT TODAY

CONTACT:



 Gregory Van Buskirk
Terra Excelsior Realty
 407-617-4395
 Gregory@TerraExcelsior.com
 www.Terraexcelsior.com





610 S NEWPORT AVE TAMPA, FL 33606

A4599947

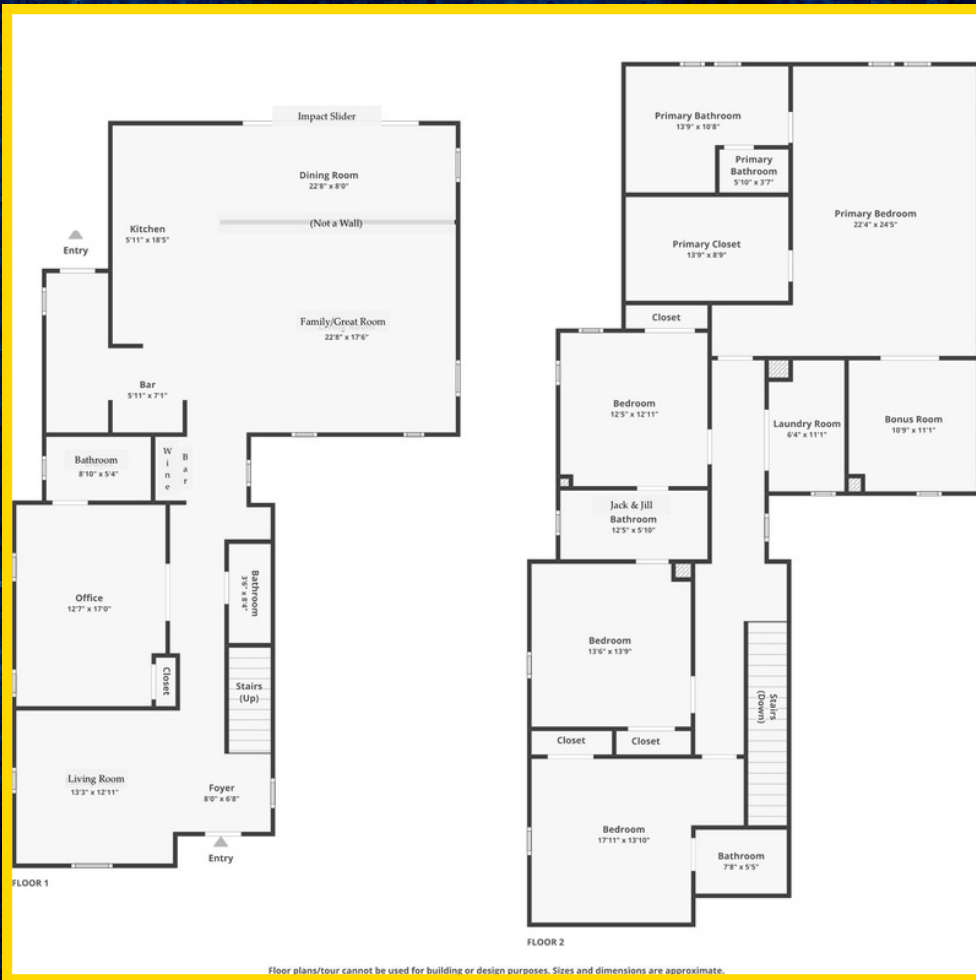

SCAN ME



TERRA EXCELSIOR

TURNING DREAMS INTO REALTY

TOTAL APPROX. FLOOR AREA [SIZE] SQ.FT "WHILST EVERY ATTEMPT HAS BEEN MADE TO ENSURE THE ACCURACY OF THE FLOOR PLAN CONTAINED HERE, MEASUREMENTS OF DOORS, WINDOWS, ROOMS AND ANY OTHER ITEM ARE APPROXIMATE AND NO RESPONSIBILITY IS TAKEN FOR ANY ERROR, OMISSION, OR MISSTATEMENT. THIS PLAN IS FOR ILLUSTRATIVE PURPOSES ONLY AND SHOULD ONLY BE USED AS SUCH BY ANY PROSPECTIVE PURCHASER.



TOTAL HOUSING
OPPORTUNITY