

188 Harrison St, Duxbury, MA

Main Building: Total Exterior Area Above Grade 6214.34 sq ft

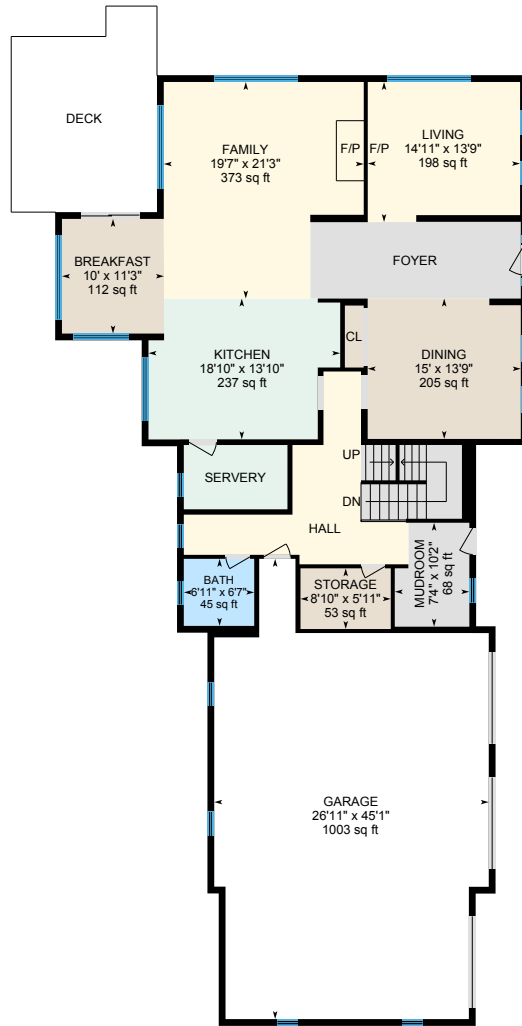

1st Floor
Exterior Area 1973.61 sq ft

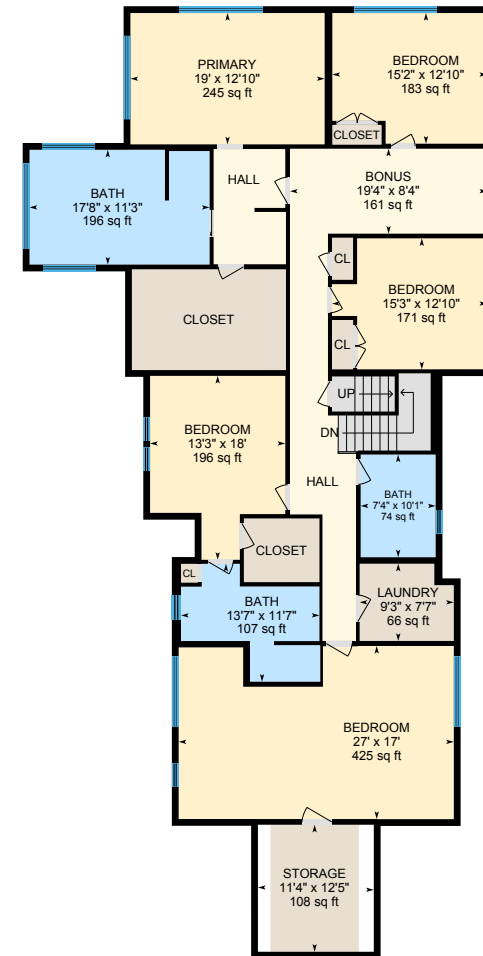

2nd Floor
Exterior Area 2809.67 sq ft

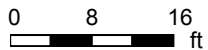

188 Harrison St, Duxbury, MA

Main Building: Total Exterior Area Above Grade 6214.34 sq ft

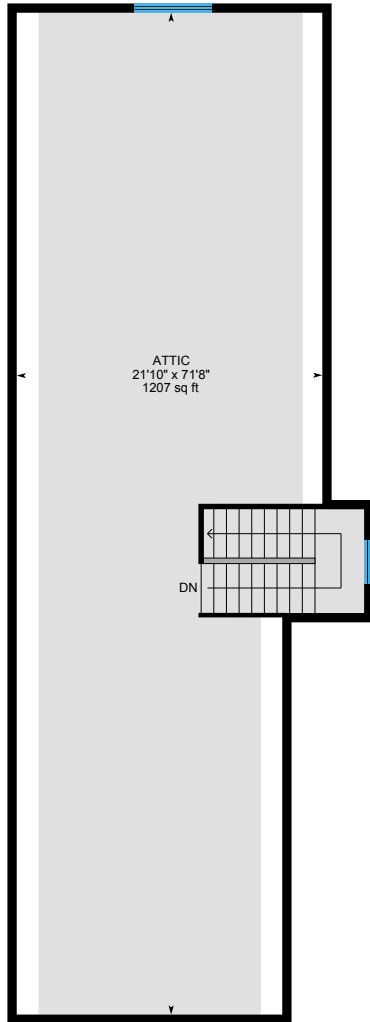

Attic
Exterior Area 1431.06 sq ft

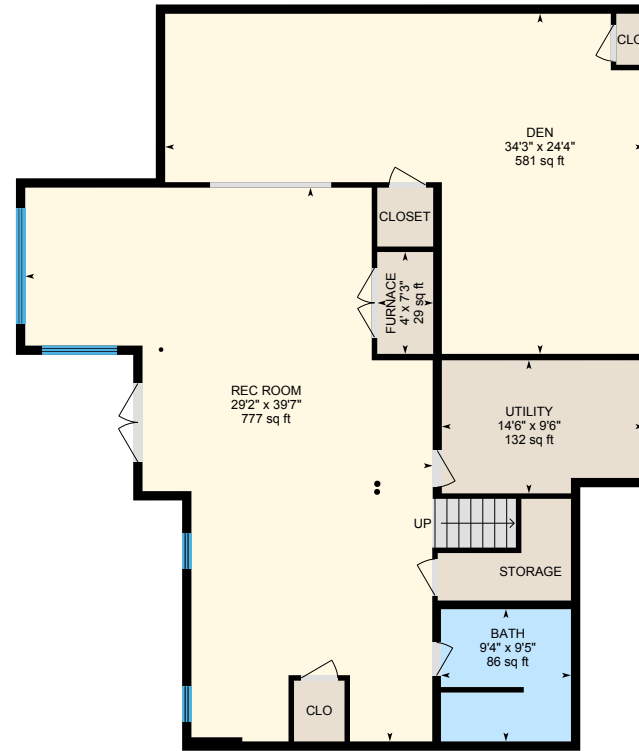

Basement (Below Grade)
Exterior Area 1909.15 sq ft

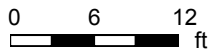

188 Harrison St, Duxbury, MA

1st Floor Total Exterior Area 1973.61 sq ft
Total Interior Area 1831.19 sq ft

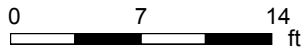

PREPARED: Feb 2021



188 Harrison St, Duxbury, MA

2nd Floor Total Exterior Area 2809.67 sq ft
Total Interior Area 2620.19 sq ft

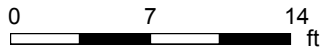
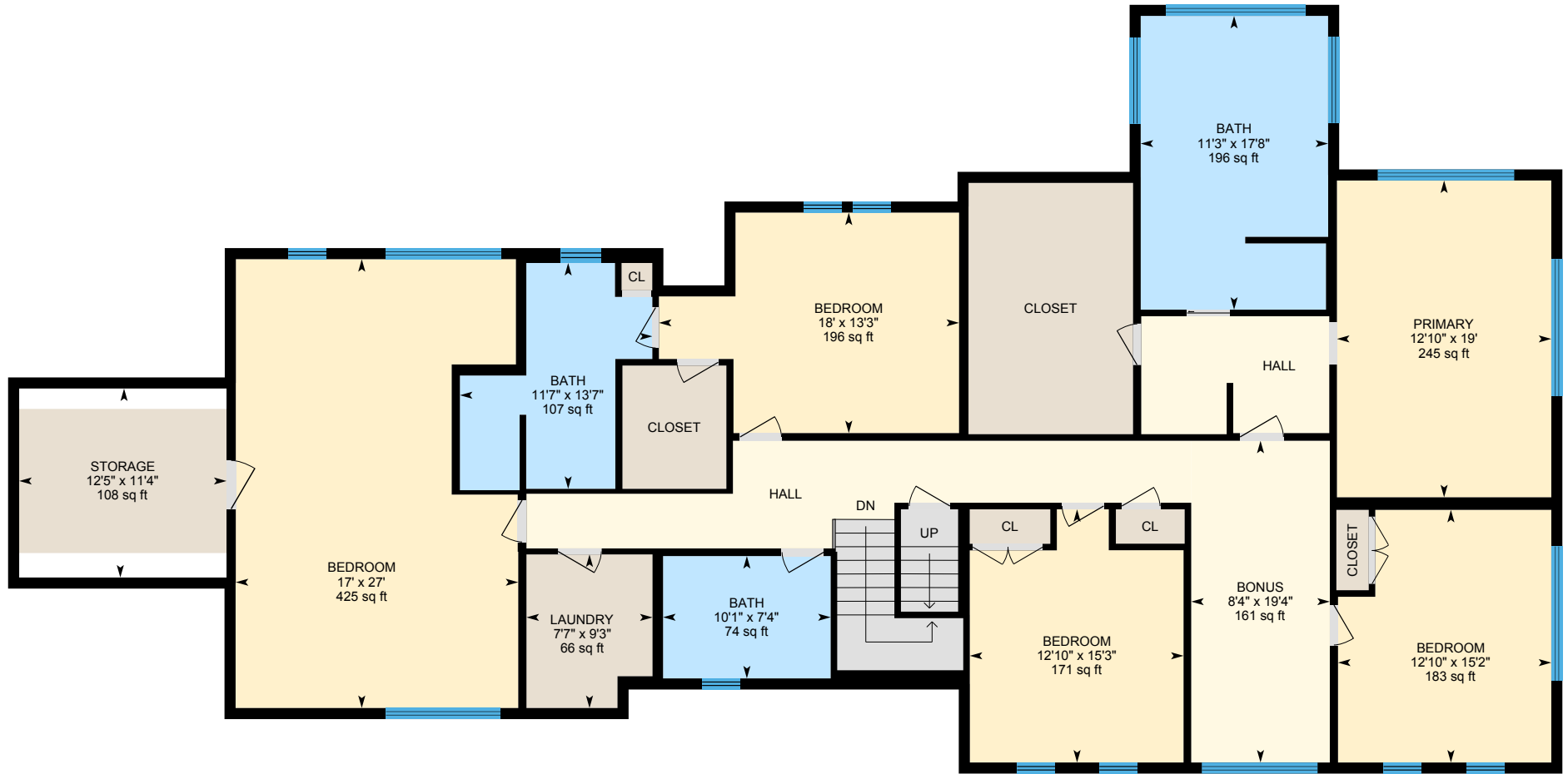

PREPARED: Feb 2021



White regions are excluded from total floor area in iGUIDE floor plans. All room dimensions and floor areas must be considered approximate and are subject to independent verification.

188 Harrison St, Duxbury, MA

Attic Total Exterior Area 1431.06 sq ft
Total Interior Area 1300.78 sq ft

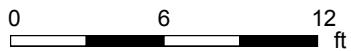
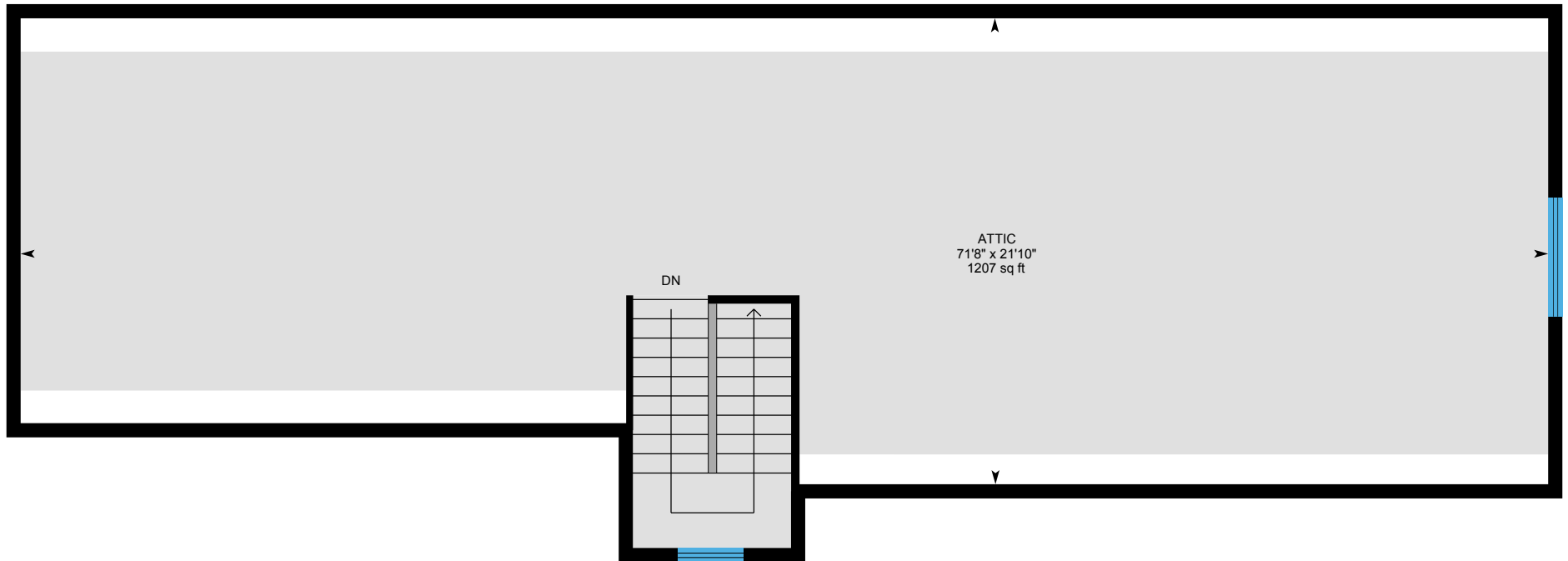

PREPARED: Feb 2021



188 Harrison St, Duxbury, MA

Basement Total Exterior Area 1909.15 sq ft
Total Interior Area 1779.10 sq ft

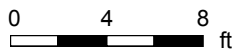
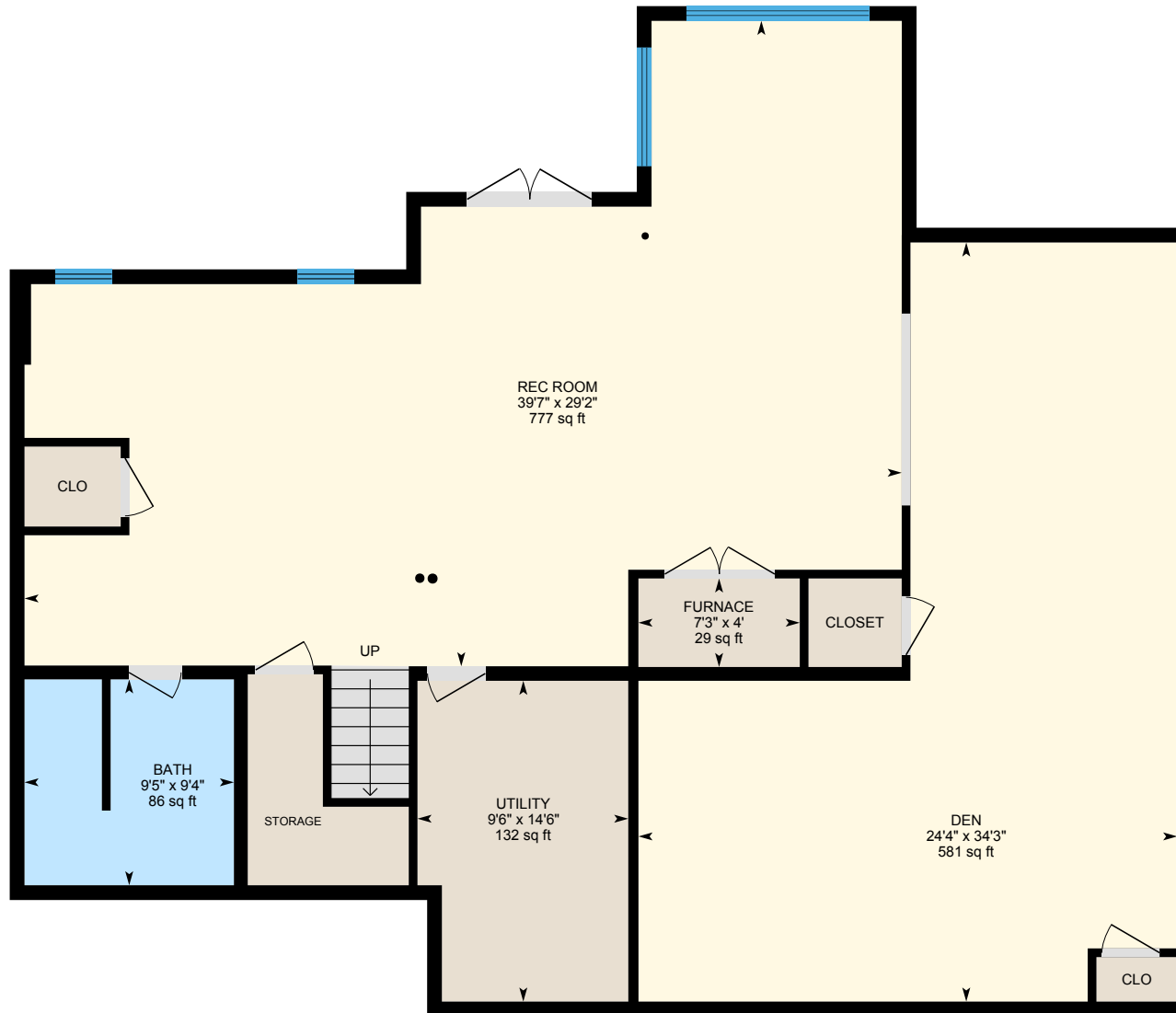

PREPARED: Feb 2021



188 Harrison St, Duxbury, MA

Property Details

Room Measurements

Only major rooms are listed. Some listed rooms may be excluded from total interior floor area (e.g. garage). Room dimensions are largest length and width; parts of room may be smaller. Room area is not always equal to product of length and width.

Main Building

1ST FLOOR

Bath: 6'11" x 6'7" | 45 sq ft
Breakfast: 10' x 11'3" | 112 sq ft
Dining: 15' x 13'9" | 205 sq ft
Family: 19'7" x 21'3" | 373 sq ft
Garage: 26'11" x 45'1" | 1003 sq ft
Kitchen: 18'10" x 13'10" | 237 sq ft
Living: 14'11" x 13'9" | 198 sq ft
Mudroom: 7'4" x 10'2" | 68 sq ft
Storage: 8'10" x 5'11" | 53 sq ft

2ND FLOOR

Bath: 17'8" x 11'3" | 196 sq ft
Bath: 13'7" x 11'7" | 107 sq ft
Bath: 7'4" x 10'1" | 74 sq ft
Bedroom: 15'3" x 12'10" | 171 sq ft
Bedroom: 13'3" x 18' | 196 sq ft
Bedroom: 15'2" x 12'10" | 183 sq ft
Bedroom: 27' x 17' | 425 sq ft
Bonus: 19'4" x 8'4" | 161 sq ft
Laundry: 9'3" x 7'7" | 66 sq ft
Primary: 19' x 12'10" | 245 sq ft
Storage: 11'4" x 12'5" | 108 sq ft

ATTIC

Attic: 21'10" x 71'8" | 1207 sq ft

Floor Area Information

Floor areas include footprint area of interior walls. All displayed floor areas are rounded to two decimal places. Total area is computed before rounding and may not equal to sum of displayed floor areas.

Main Building

1ST FLOOR

Interior Area: 1831.19 sq ft
Excluded Area: 1002.84 sq ft
Perimeter Wall Length: 214 ft
Perimeter Wall Thickness: 8.0 in
Exterior Area: 1973.61 sq ft

2ND FLOOR

Interior Area: 2620.19 sq ft
Perimeter Wall Length: 284 ft
Perimeter Wall Thickness: 8.0 in
Exterior Area: 2809.67 sq ft

ATTIC

Interior Area: 1300.78 sq ft
Perimeter Wall Length: 196 ft
Perimeter Wall Thickness: 8.0 in
Exterior Area: 1431.06 sq ft

BASEMENT (Below Grade)

Interior Area: 1779.10 sq ft
Perimeter Wall Length: 195 ft
Perimeter Wall Thickness: 8.0 in
Exterior Area: 1909.15 sq ft

Total Above Grade Floor Area

188 Harrison St, Duxbury, MA

Property Details

Room Measurements

BASEMENT

Bath: 9'4" x 9'5" | 86 sq ft
Den: 34'3" x 24'4" | 581 sq ft
Furnace: 4' x 7'3" | 29 sq ft
Rec Room: 29'2" x 39'7" | 777 sq ft
Utility: 14'6" x 9'6" | 132 sq ft

Floor Area Information

Main Building Interior: 5752.17 sq ft
Main Building Excluded: 1002.84 sq ft
Main Building Exterior: 6214.34 sq ft

188 Harrison St, Duxbury, MA

iGUIDE Method of Measurement

Definitions

Interior Area is a per floor calculation, made by measuring to the inside surface of the exterior walls.

Excluded Area is a sum of interior areas of all rooms (measured to the inside surface of room walls) that are excluded from the Interior Area for a floor. Prescribed area exclusions can vary from region to region. Examples of exclusions are spaces open to below, garages, cold cellars, crawl and reduced height spaces, non-enclosed open spaces, such as decks and balconies.

The footprint of all interior walls and staircases is typically included in the reported Interior Area for a floor. The iGUIDE PDF floor plans use color to highlight all included areas. All excluded areas are shown white.

Exterior Area is a per floor calculation, made by measuring to the outside surface of the exterior walls, see below for calculation details.

Grade is the ground level at the perimeter of the exterior finished surface of a house. A floor is considered to be above grade if its floor level is everywhere above grade.

Total Interior Area is the sum of all Interior Areas.

Total Excluded Area is the sum of all Excluded Areas.

Total Exterior Area is the sum of all Exterior Areas.

Unfinished Area is the sum of interior areas of all unfinished rooms (measured to the inside surface of room walls).

Finished Area is Exterior Area minus Unfinished Area. Finished Area includes the footprint of interior and exterior walls.

iGUIDE Exterior Area Calculation

Exterior Area = [Perimeter Wall Thickness] x [Perimeter Wall Length] + [Interior Area]

Notes

A. **Perimeter Wall Thickness** is an independent measurement taken from the property, typically, at the main entrance. Considerations are not made for varying wall thickness around the perimeter.

B. **Perimeter Wall Length** is the sum of lengths of all exterior wall segments on a particular floor. When used to calculate Total Exterior Area Above Grade based on Total Interior Area Above Grade, it is the sum of perimeter wall lengths of all floors above grade.

Disclaimer

All dimensions and floor areas must be considered approximate and are subject to independent verification.