

# 1528 Red Oak Lane Southwest, Greater Deyerle, Roanoke, Roanoke, Virginia, United States,



## Property Summary

 **1** garages     **4** bedrooms     **2** bathrooms     **0** half baths

 **2** floors

 **2,118** Gross Living Area sqft

 **3,389** total sqft

# 1528 Red Oak Lane Southwest, Greater Deyerle, Roanoke, Roanoke, Virginia, United States,

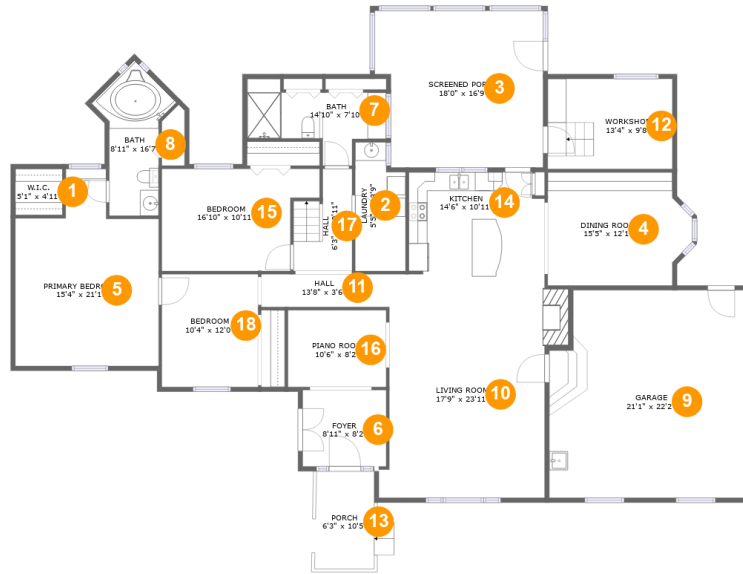

## Room Dimensions

Floor 1

Total sqft: 3081

Living area: 2093

#	Room name	Dimensions	Area (sqft)	Counted as Living Area
1	W.i.c.	5'1" x 4'11"	25 sq. ft	Yes
2	Laundry	5'5" x 13'9"	67 sq. ft	Yes
3	Screened Porch	18'0" x 16'9"	284 sq. ft	No
4	Dining Room	15'5" x 12'1"	171 sq. ft	Yes
5	Primary Bedroom	15'4" x 21'1"	264 sq. ft	Yes
6	Foyer	8'11" x 8'2"	73 sq. ft	Yes
7	Bath	14'10" x 7'10"	87 sq. ft	Yes
8	Bath	8'11" x 16'7"	88 sq. ft	Yes
9	Garage	21'1" x 22'2"	451 sq. ft	No
10	Living Room	17'9" x 23'11"	415 sq. ft	Yes
11	Hall	13'8" x 3'6"	48 sq. ft	Yes

**1528 Red Oak Lane Southwest, Greater Deyerle,  
Roanoke, Roanoke, Virginia, United States,**

#	Room name	Dimensions	Area (sqft)	Counted as Living Area
12	Workshop	13'4" x 9'8"	128 sq. ft	No
13	Porch	6'3" x 10'5"	65 sq. ft	No
14	Kitchen	14'6" x 10'11"	154 sq. ft	Yes
15	Bedroom	16'10" x 10'11"	160 sq. ft	Yes
16	Piano Room	10'6" x 8'2"	86 sq. ft	Yes
17	Hall	6'3" x 10'11"	58 sq. ft	Yes
18	Bedroom	10'4" x 12'0"	124 sq. ft	Yes

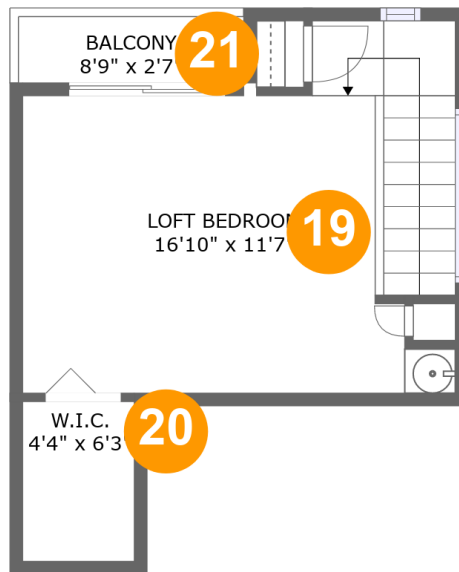
**1528 Red Oak Lane Southwest, Greater Deyerle,  
Roanoke, Roanoke, Virginia, United States,****Room Dimensions****Floor 2****Total sqft: 308****Living area: 25**

#	Room name	Dimensions	Area (sqft)	Counted as Living Area
19	Loft Bedroom	16'10" x 11'7"	207 sq. ft	No
20	W.i.c.	4'4" x 6'3"	7 sq. ft	Yes
21	Balcony	8'9" x 2'7"	23 sq. ft	No

# 1528 Red Oak Lane Southwest, Greater Deyerle, Roanoke, Roanoke, Virginia, United States,

## 1 Floor 1 - W.i.c.



Dimensions: 5'1" x 4'11"  
Area: 25 sq. ft  
Counted as Living Area:  
Yes

Heated: Yes  
Finished: Yes  
Enclosed: Yes  
Contiguous:  
Yes  
Permitted: Yes  
Wet Space: No  
Addition: No  
Conversion: No

## 2 Floor 1 - Laundry



Dimensions: 5'5" x 13'9"  
Area: 67 sq. ft  
Counted as Living Area:  
Yes

Heated: Yes  
Finished: Yes  
Enclosed: Yes  
Contiguous:  
Yes  
Permitted: Yes  
Wet Space: No  
Addition: No  
Conversion: No

# 1528 Red Oak Lane Southwest, Greater Deyerle, Roanoke, Roanoke, Virginia, United States,

## 3 Floor 1 - Screened Porch

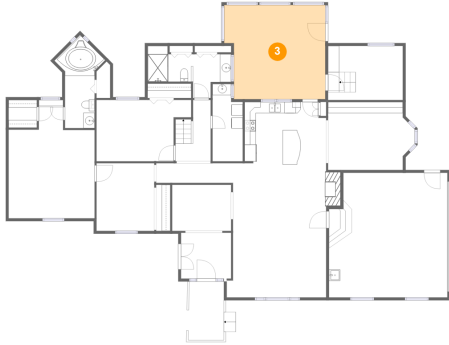

Dimensions: 18'0" x 16'9"  
Area: 284 sq. ft  
Counted as Living Area: No

Heated: No  
Finished: Yes  
Enclosed: No  
Contiguous: Yes  
Permitted: Yes  
Wet Space: No  
Addition: No  
Conversion: No

## 4 Floor 1 - Dining Room



Dimensions: 15'5" x 12'1"  
Area: 171 sq. ft  
Counted as Living Area:  
Yes

Heated: Yes  
Finished: Yes  
Enclosed: Yes  
Contiguous:  
Yes  
Permitted: Yes  
Wet Space: No  
Addition: No  
Conversion: No

## 5 Floor 1 - Primary Bedroom



Dimensions: 15'4" x 21'1"  
Area: 264 sq. ft  
Counted as Living Area:  
Yes

Heated: Yes  
Finished: Yes  
Enclosed: Yes  
Contiguous:  
Yes  
Permitted: Yes  
Wet Space: No  
Addition: No  
Conversion: No

# 1528 Red Oak Lane Southwest, Greater Deyerle, Roanoke, Roanoke, Virginia, United States,

## 6 Floor 1 - Foyer

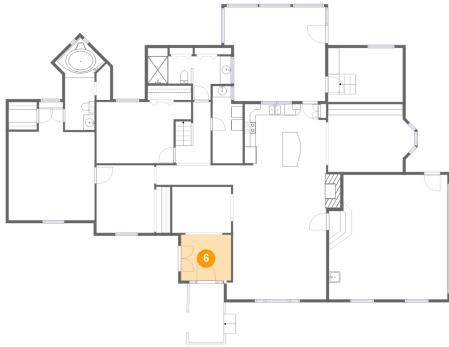

Dimensions: 8'11" x 8'2"  
Area: 73 sq. ft  
Counted as Living Area:  
Yes

Heated: Yes  
Finished: Yes  
Enclosed: Yes  
Contiguous:  
Yes  
Permitted: Yes  
Wet Space: No  
Addition: No  
Conversion: No

## 7 Floor 1 - Bath



Dimensions: 14'10" x 7'10"  
Area: 87 sq. ft  
Counted as Living Area:  
Yes

Heated: Yes  
Finished: Yes  
Enclosed: Yes  
Contiguous:  
Yes  
Permitted: Yes  
Wet Space: Yes  
Addition: No  
Conversion: No

## 8 Floor 1 - Bath



Dimensions: 8'11" x 16'7"  
Area: 88 sq. ft  
Counted as Living Area:  
Yes

Heated: Yes  
Finished: Yes  
Enclosed: Yes  
Contiguous:  
Yes  
Permitted: Yes  
Wet Space: Yes  
Addition: No  
Conversion: No

# 1528 Red Oak Lane Southwest, Greater Deyerle, Roanoke, Roanoke, Virginia, United States,

## 9 Floor 1 - Garage

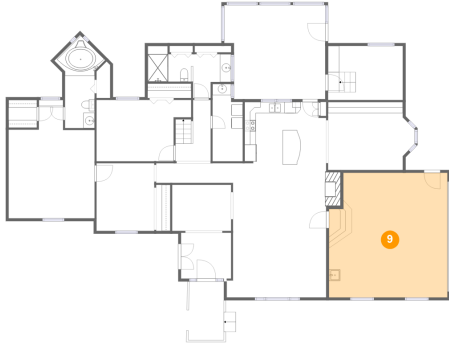

Dimensions: 21'1" x 22'2"  
Area: 451 sq. ft  
Counted as Living Area: No

Heated: No  
Finished: No  
Enclosed: Yes  
Contiguous: Yes  
Permitted: Yes  
Wet Space: No  
Addition: No  
Conversion: No

## 10 Floor 1 - Living Room



Dimensions: 17'9" x 23'11"  
Area: 415 sq. ft  
Counted as Living Area:  
Yes

Heated: Yes  
Finished: Yes  
Enclosed: Yes  
Contiguous:  
Yes  
Permitted: Yes  
Wet Space: No  
Addition: No  
Conversion: No

## 11 Floor 1 - Hall



Dimensions: 13'8" x 3'6"  
Area: 48 sq. ft  
Counted as Living Area:  
Yes

Heated: Yes  
Finished: Yes  
Enclosed: Yes  
Contiguous:  
Yes  
Permitted: Yes  
Wet Space: No  
Addition: No  
Conversion: No



# 1528 Red Oak Lane Southwest, Greater Deyerle, Roanoke, Roanoke, Virginia, United States,

## 12 Floor 1 - Workshop



Dimensions: 13'4" x 9'8"  
Area: 128 sq. ft  
Counted as Living Area: No

Heated: No  
Finished: No  
Enclosed: Yes  
Contiguous: No  
Permitted: Yes  
Wet Space: No  
Addition: No  
Conversion: No

## 13 Floor 1 - Porch

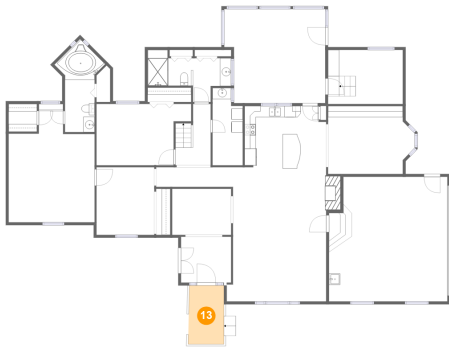

Dimensions: 6'3" x 10'5"  
Area: 65 sq. ft  
Counted as Living Area: No

Heated: No  
Finished: Yes  
Enclosed: No  
Contiguous: Yes  
Permitted: Yes  
Wet Space: No  
Addition: No  
Conversion: No

## 14 Floor 1 - Kitchen

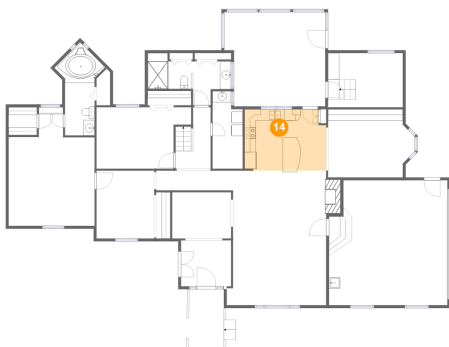

Dimensions: 14'6" x 10'11"  
Area: 154 sq. ft  
Counted as Living Area: Yes

Heated: Yes  
Finished: Yes  
Enclosed: Yes  
Contiguous: Yes  
Permitted: Yes  
Wet Space: No  
Addition: No  
Conversion: No

# 1528 Red Oak Lane Southwest, Greater Deyerle, Roanoke, Roanoke, Virginia, United States,

## 15 Floor 1 - Bedroom

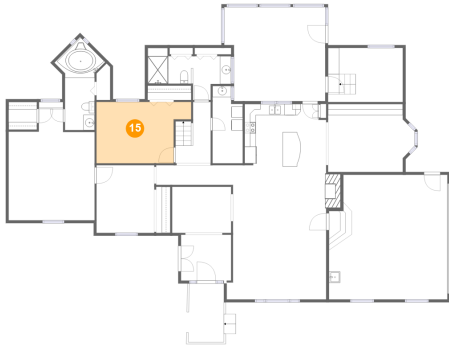

Dimensions: 16'10" x 10'11"  
Area: 160 sq. ft  
Counted as Living Area:  
Yes

Heated: Yes  
Finished: Yes  
Enclosed: Yes  
Contiguous:  
Yes  
Permitted: Yes  
Wet Space: No  
Addition: No  
Conversion: No

## 16 Floor 1 - Piano Room

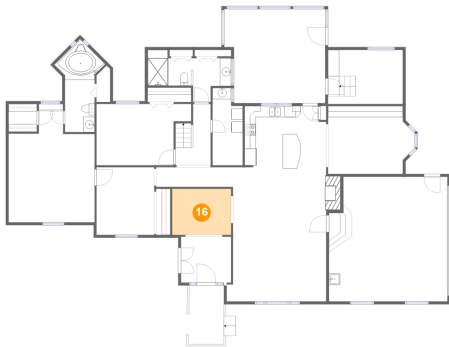

Dimensions: 10'6" x 8'2"  
Area: 86 sq. ft  
Counted as Living Area:  
Yes

Heated: Yes  
Finished: Yes  
Enclosed: Yes  
Contiguous:  
Yes  
Permitted: Yes  
Wet Space: No  
Addition: No  
Conversion: No

## 17 Floor 1 - Hall



Dimensions: 6'3" x 10'11"  
Area: 58 sq. ft  
Counted as Living Area:  
Yes

Heated: Yes  
Finished: Yes  
Enclosed: Yes  
Contiguous:  
Yes  
Permitted: Yes  
Wet Space: No  
Addition: No  
Conversion: No

# 1528 Red Oak Lane Southwest, Greater Deyerle, Roanoke, Roanoke, Virginia, United States,

## 18 Floor 1 - Bedroom

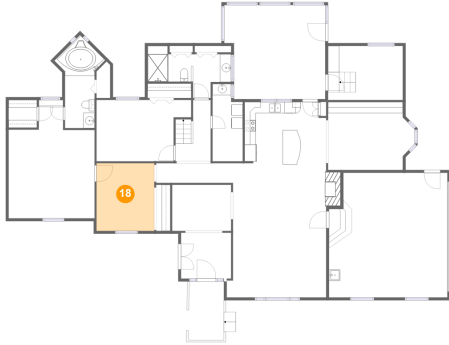

Dimensions: 10'4" x 12'0"  
Area: 124 sq. ft  
Counted as Living Area:  
Yes

Heated: Yes  
Finished: Yes  
Enclosed: Yes  
Contiguous:  
Yes  
Permitted: Yes  
Wet Space: No  
Addition: No  
Conversion: No

## 19 Floor 2 - Loft Bedroom



Dimensions: 16'10" x 11'7"  
Area: 207 sq. ft  
Counted as Living Area: No

Heated: Yes  
Finished: Yes  
Enclosed: Yes  
Contiguous: Yes  
Permitted: Yes  
Wet Space: No  
Addition: No  
Conversion: No

## 20 Floor 2 - W.i.c.

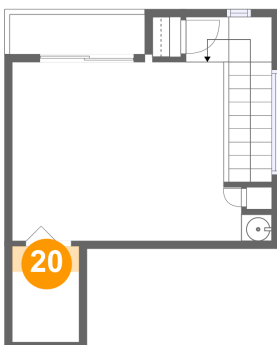

Dimensions: 4'4" x 6'3"  
Area: 7 sq. ft  
Counted as Living Area:  
Yes

Heated: Yes  
Finished: Yes  
Enclosed: Yes  
Contiguous:  
Yes  
Permitted: Yes  
Wet Space: No  
Addition: No  
Conversion: No

# 1528 Red Oak Lane Southwest, Greater Deyerle, Roanoke, Roanoke, Virginia, United States,

## 21 Floor 2 - Balcony

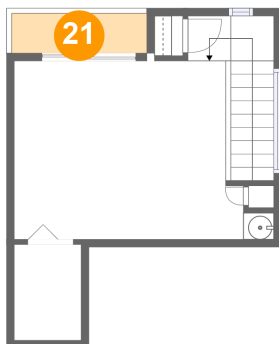

Dimensions: 8'9" x 2'7"

Area: 23 sq. ft

Counted as Living Area: No

Heated: No

Finished: Yes

Enclosed: No

Contiguous: Yes

Permitted: Yes

Wet Space: No

Addition: No

Conversion: No