

WEST VINEYARD STREET

LOT SURVEY PLAT

PARCELS 66 AND 67
OF TAX MAP KEY: (2) 3-4-014
SITUATED AT WAILUKU, MAUI, HAWAII

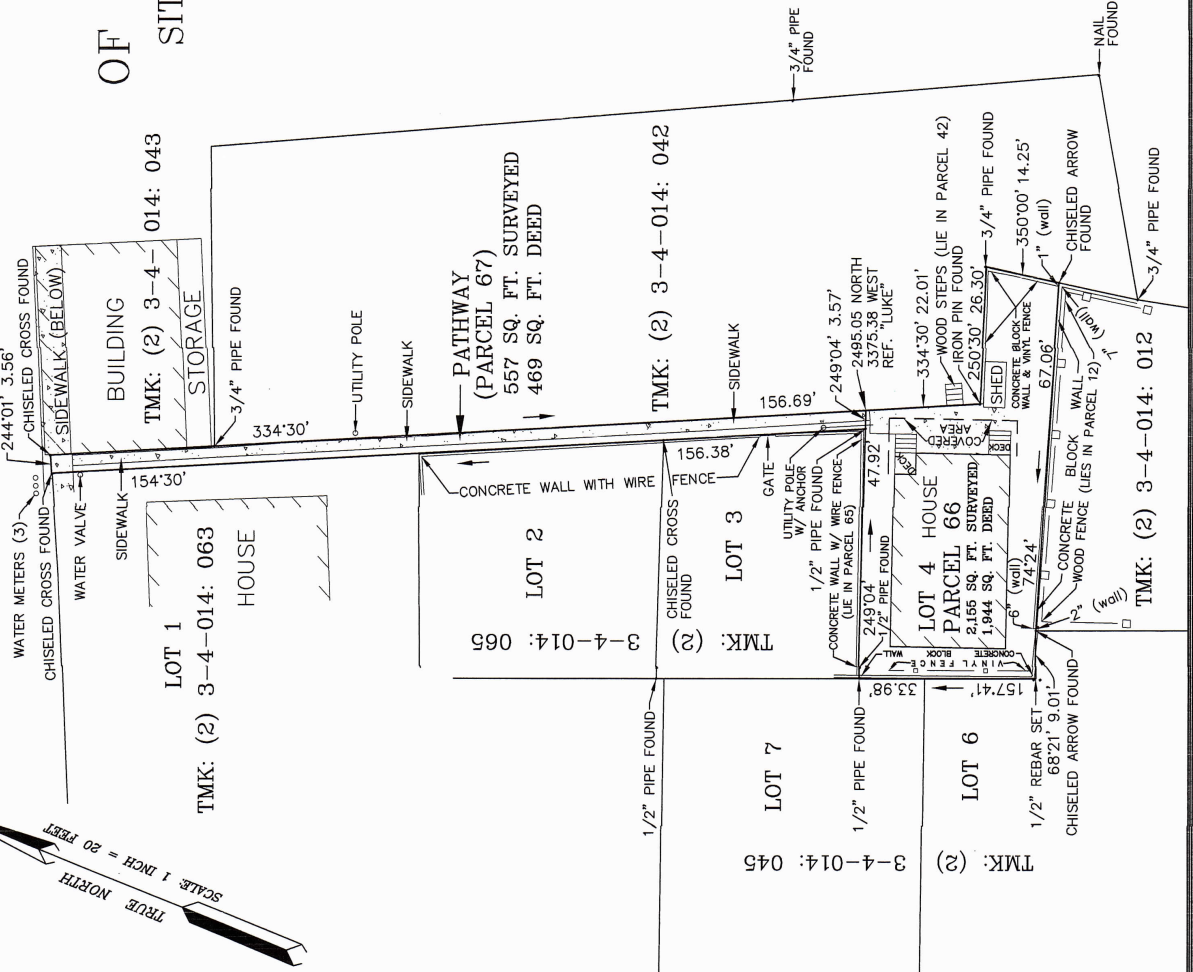
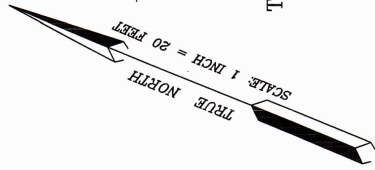

This plat was prepared from a survey on the ground performed by me or under my direct supervision.

Carl R. Musto
CARL R. MUSTO
Licensed Professional Land Surveyor Certificate No. 11443-LS

Prepared for:
Title Guaranty Escrow Services
161 Wailea Ike Pl., Unit C101 Suite 2
Kihei, Hawaii 96753

Scale: 1 Inch = 20 Feet
Date: March 20, 2022