

338 Quarry Road, South Strabane Township, Washington,
Washington County, Pennsylvania, United States, 15301

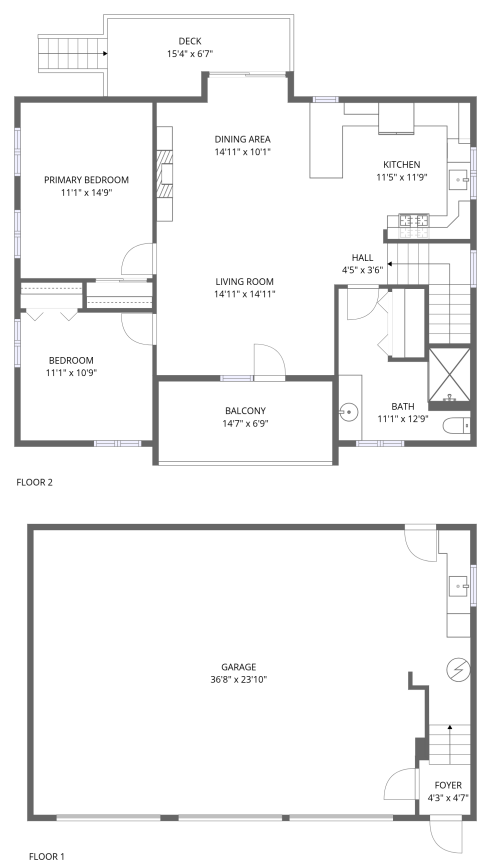

Total Area: 1030 sq. ft

Floor 1: 30 sq. ft, Floor 2: 1000 sq. ft

Excluded: Garage 843 sq. ft, Deck 99 sq. ft, Balcony 98 sq. ft, Walls: 141 sq. ft

Property summary

 **2** Floors

 **2** Bedrooms

 **1** Bathrooms

 **1** Garages

Home data report

338 Quarry Road, South Strabane Township, Washington,
Washington County, Pennsylvania, United States, 15301

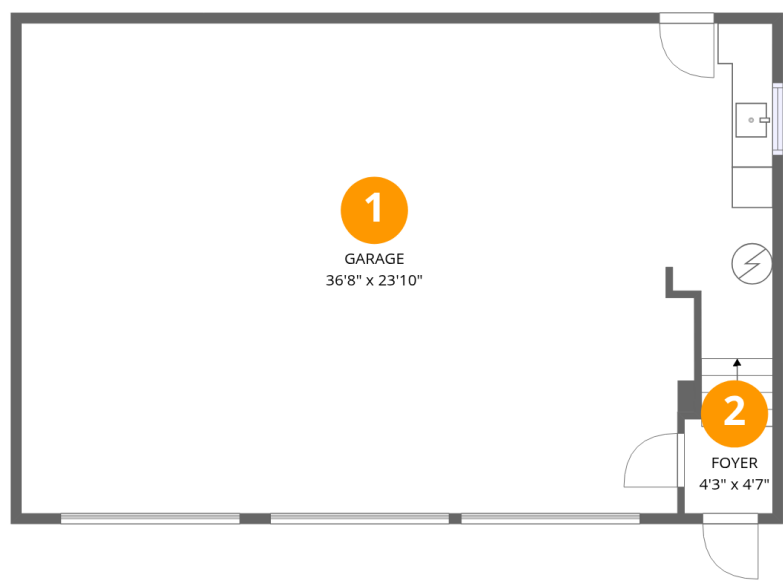

Room dimensions

Floor 1 Total:30sqft Excluded: 843sqft

#		Dimensions	sqft	Counted as living area
1	Garage	36'8" x 23'10"	842 sq. ft	No
2	Foyer	4'3" x 4'7"	30 sq. ft	Yes

Home data report

338 Quarry Road, South Strabane Township, Washington,
Washington County, Pennsylvania, United States, 15301

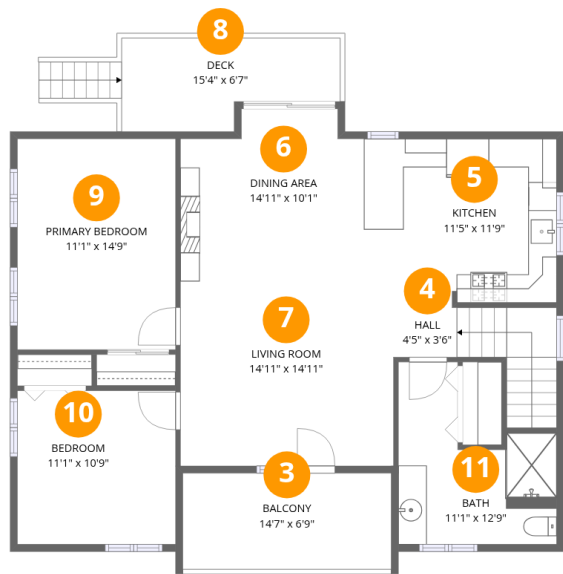

Room dimensions

Floor 2 Total:1000sqft Excluded: 197sqft

#		Dimensions	sqft	Counted as living area
3	Balcony	14'7" x 6'9"	98 sq. ft	No
4	Hall	4'5" x 3'6"	57 sq. ft	Yes
5	Kitchen	11'5" x 11'9"	132 sq. ft	Yes
6	Dining Area	14'11" x 10'1"	133 sq. ft	Yes
7	Living Room	14'11" x 14'11"	222 sq. ft	Yes
8	Deck	15'4" x 6'7"	99 sq. ft	No
9	Primary Bedroom	11'1" x 14'9"	164 sq. ft	Yes
10	Bedroom	11'1" x 10'9"	119 sq. ft	Yes
11	Bath	11'1" x 12'9"	100 sq. ft	Yes

1 Floor 1 - Garage

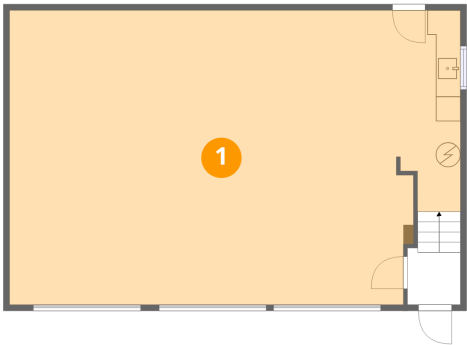

Dimensions: 36'8" x 23'10"
Area: 842 sq. ft
Counted as living area: No

Heated: No
Finished: No
Enclosed: Yes
Contiguous: Yes
Permitted: Yes
Wet space: No
Addition: No
Conversion: No

2 Floor 1 - Foyer

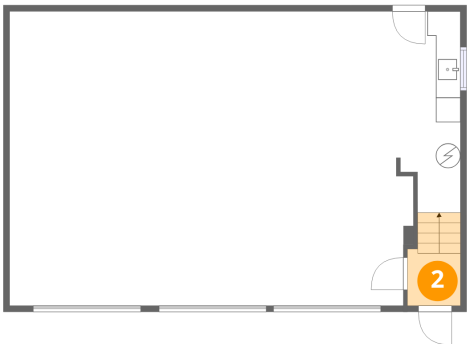

Dimensions: 4'3" x 4'7"
Area: 30 sq. ft
Counted as living area: No

Heated: Yes
Finished: Yes
Enclosed: Yes
Contiguous: No
Permitted: Yes
Wet space: No
Addition: No
Conversion: No

3 Floor 2 - Balcony

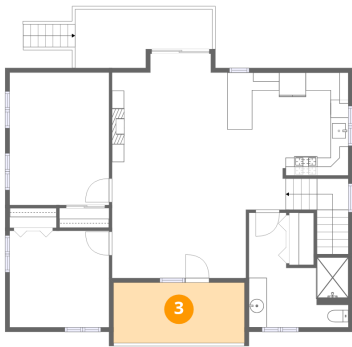

Dimensions: 14'7" x 6'9"
Area: 98 sq. ft
Counted as living area: No

Heated: No
Finished: No
Enclosed: No
Contiguous: Yes
Permitted: Yes
Wet space: No
Addition: No
Conversion: No

4 Floor 2 - Hall

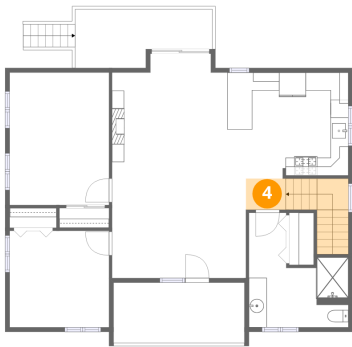

Dimensions: 4'5" x 3'6"
Area: 57 sq. ft
Counted as living area: Yes

Heated: Yes
Finished: Yes
Enclosed: Yes
Contiguous: Yes
Permitted: Yes
Wet space: No
Addition: No
Conversion: No

5 Floor 2 - Kitchen

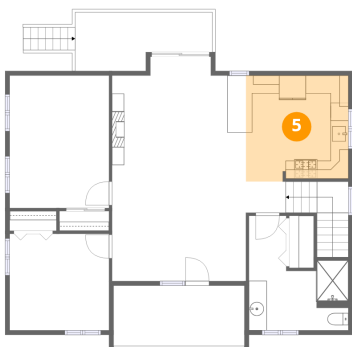

Dimensions: 11'5" x 11'9"
Area: 132 sq. ft
Counted as living area: Yes

Heated: Yes
Finished: Yes
Enclosed: Yes
Contiguous: Yes
Permitted: Yes
Wet space: No
Addition: No
Conversion: No

6 Floor 2 - Dining Area

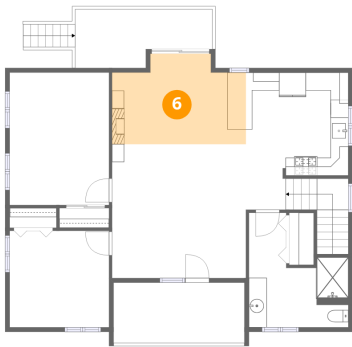

Dimensions: 14'11" x 10'1"
Area: 133 sq. ft
Counted as living area: Yes

Heated: Yes
Finished: Yes
Enclosed: Yes
Contiguous: Yes
Permitted: Yes
Wet space: No
Addition: No
Conversion: No

7 Floor 2 - Living Room

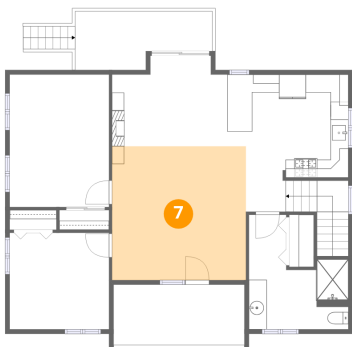

Dimensions: 14'11" x 14'11"
Area: 222 sq. ft
Counted as living area: Yes

Heated: Yes
Finished: Yes
Enclosed: Yes
Contiguous: Yes
Permitted: Yes
Wet space: No
Addition: No
Conversion: No

8 Floor 2 - Deck

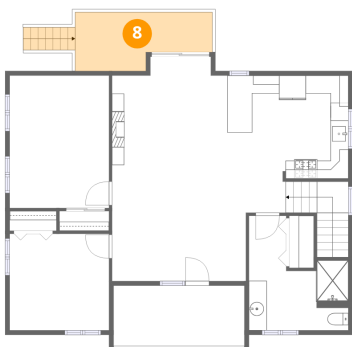

Dimensions: 15'4" x 6'7"
Area: 99 sq. ft
Counted as living area: No

Heated: No
Finished: No
Enclosed: No
Contiguous: Yes
Permitted: Yes
Wet space: No
Addition: No
Conversion: No

9 Floor 2 - Primary Bedroom

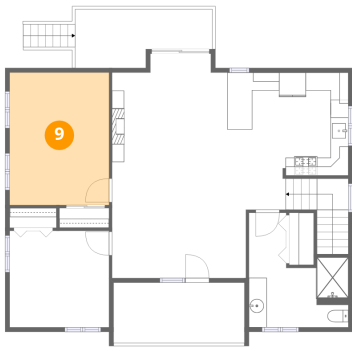

Dimensions: 11'1" x 14'9"
Area: 164 sq. ft
Counted as living area: Yes

Heated: Yes
Finished: Yes
Enclosed: Yes
Contiguous: Yes
Permitted: Yes
Wet space: No
Addition: No
Conversion: No

10 Floor 2 - Bedroom

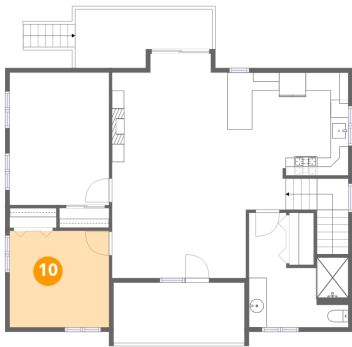

Dimensions: 11'1" x 10'9"
Area: 119 sq. ft
Counted as living area: Yes

Heated: Yes
Finished: Yes
Enclosed: Yes
Contiguous: Yes
Permitted: Yes
Wet space: No
Addition: No
Conversion: No

11 Floor 2 - Bath

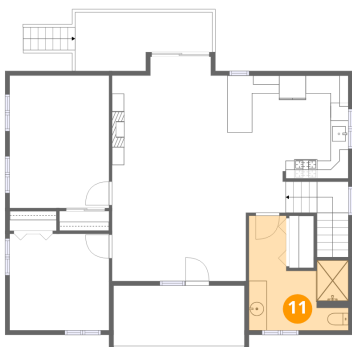

Dimensions: 11'1" x 12'9"
Area: 100 sq. ft
Counted as living area: Yes

Heated: Yes
Finished: Yes
Enclosed: Yes
Contiguous: Yes
Permitted: Yes
Wet space: Yes
Addition: No
Conversion: No