

Home data report

14432 East 47th Avenue, Montbello, Denver, Denver County, Colorado, United States, 80239

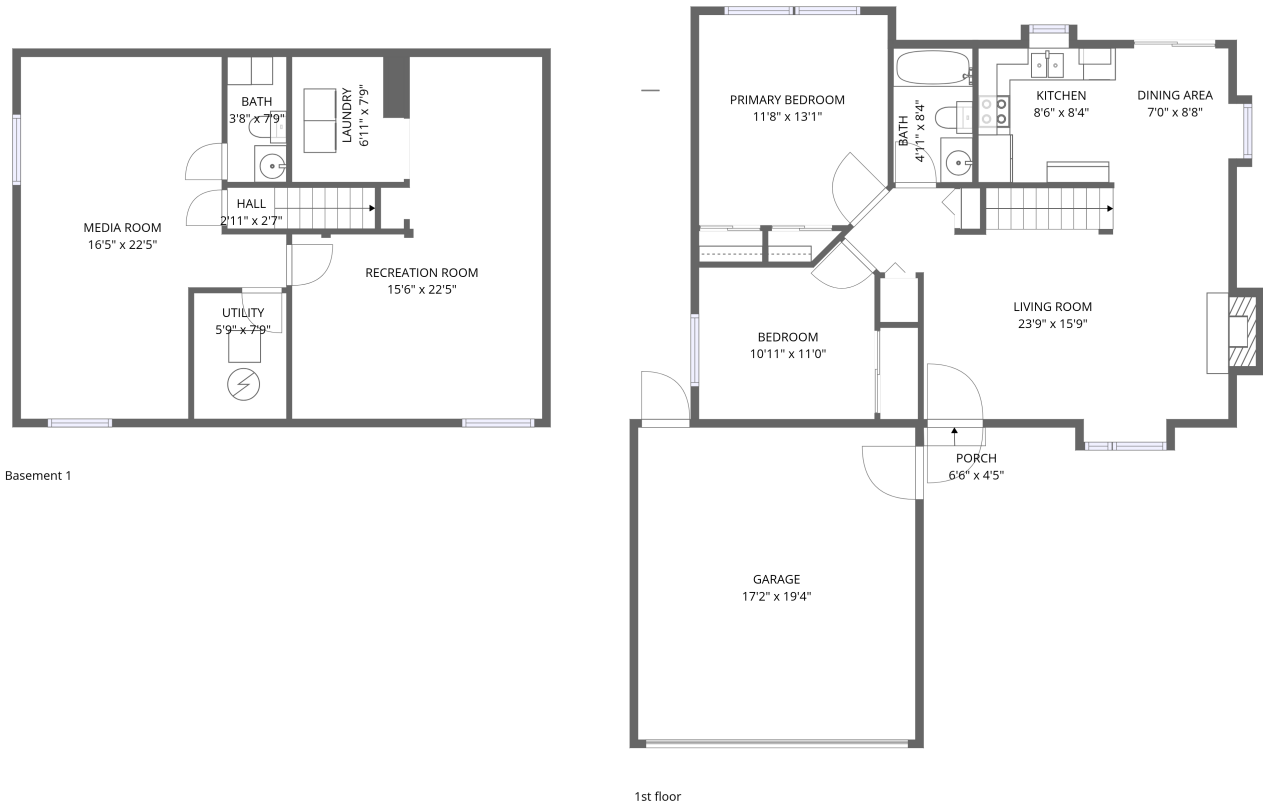

Total Area: 825 sq. ft

Below Ground: 37 sq. ft, 1st Floor: 788 sq. ft
Excluded: Recreation room 279 sq. ft, Utility 49 sq. ft, Laundry 52 sq. ft, Media room 279 sq. ft, Bath 28 sq. ft, Garage 332 sq. ft, Porch 29 sq. ft, Embedded window 7 sq. ft, Fireplace 9 sq. ft, Walls: 145 sq. ft

Property summary



2 Floors



2 Bedrooms



1 Bathrooms

Home data report

**14432 East 47th Avenue, Montbello, Denver, Denver County,
Colorado, United States, 80239**



1
Half baths



1
Garages

14432 East 47th Avenue, Montbello, Denver, Denver County, Colorado, United States, 80239

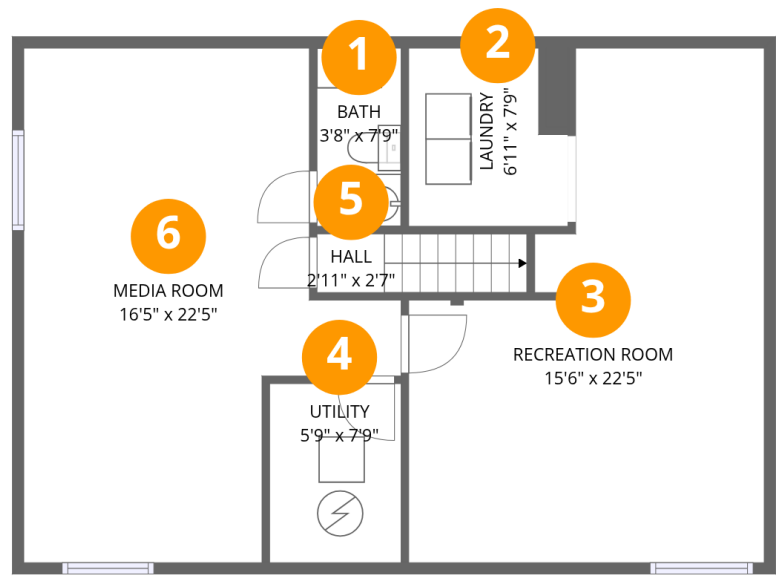

Room dimensions

Floor 1 Below grade Total:37sqft Excluded: 687sqft

#		Dimensions	sqft	Counted as living area
1	Bath	3'8" x 7'9"	28 sq. ft	No
2	Laundry	6'11" x 7'9"	49 sq. ft	No
3	Recreation Room	15'6" x 22'5"	272 sq. ft	No
4	Utility	5'9" x 7'9"	45 sq. ft	No
5	Hall	2'11" x 2'7"	23 sq. ft	Yes
6	Media Room	16'5" x 22'5"	276 sq. ft	No

Home data report

14432 East 47th Avenue, Montbello, Denver, Denver County, Colorado, United States, 80239

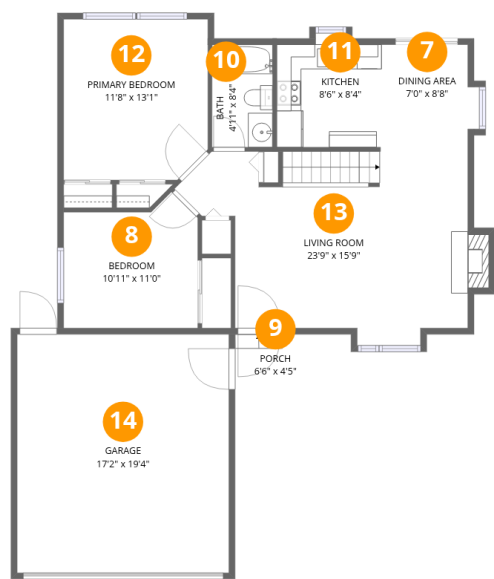

Room dimensions

Floor 2 Total:788sqft Excluded: 377sqft

#		Dimensions	sqft	Counted as living area
7	Dining Area	7'0" x 8'8"	61 sq. ft	Yes
8	Bedroom	10'11" x 11'0"	105 sq. ft	Yes
9	Porch	6'6" x 4'5"	29 sq. ft	No
10	Bath	4'11" x 8'4"	41 sq. ft	Yes
11	Kitchen	8'6" x 8'4"	71 sq. ft	Yes
12	Primary Bedroom	11'8" x 13'1"	150 sq. ft	Yes
13	Living Room	23'9" x 15'9"	299 sq. ft	Yes
14	Garage	17'2" x 19'4"	332 sq. ft	No

14432 East 47th Avenue, Montbello, Denver, Denver County,
Colorado, United States, 80239

1 Floor 1 - Bath

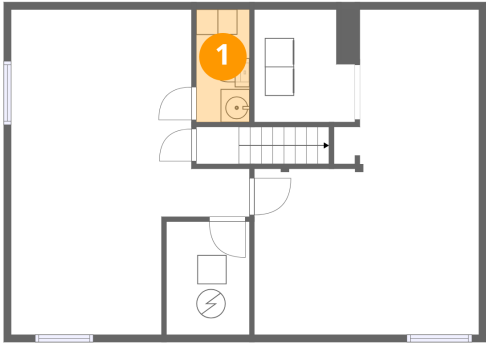

Dimensions: 3'8" x 7'9"
Area: 28 sq. ft
Counted as living area: No

Heated: Yes
Finished: No
Enclosed: Yes
Contiguous: Yes
Permitted: Yes
Wet space: Yes
Addition: No
Conversion: No

2 Floor 1 - Laundry

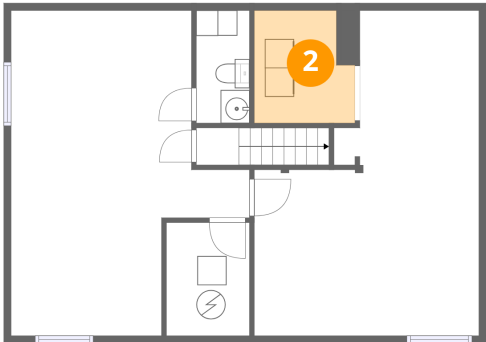

Dimensions: 6'11" x 7'9"
Area: 49 sq. ft
Counted as living area: No

Heated: Yes
Finished: No
Enclosed: Yes
Contiguous: Yes
Permitted: Yes
Wet space: No
Addition: No
Conversion: No

14432 East 47th Avenue, Montbello, Denver, Denver County,
Colorado, United States, 80239

3 Floor 1 - Recreation Room

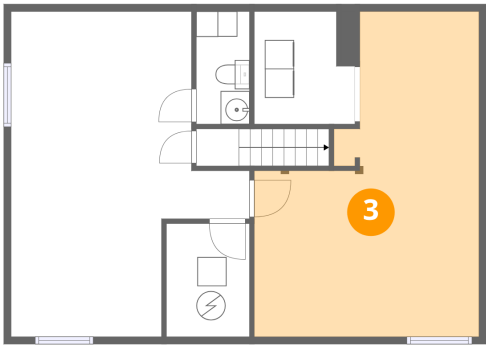

Dimensions: 15'6" x 22'5"
Area: 272 sq. ft
Counted as living area: No

Heated: Yes
Finished: No
Enclosed: Yes
Contiguous: Yes
Permitted: Yes
Wet space: No
Addition: No
Conversion: No

4 Floor 1 - Utility

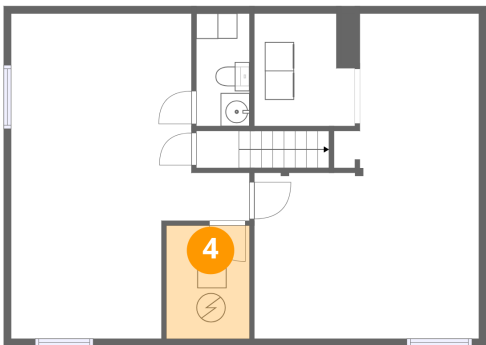

Dimensions: 5'9" x 7'9"
Area: 45 sq. ft
Counted as living area: No

Heated: Yes
Finished: No
Enclosed: Yes
Contiguous: Yes
Permitted: Yes
Wet space: No
Addition: No
Conversion: No

5 Floor 1 - Hall

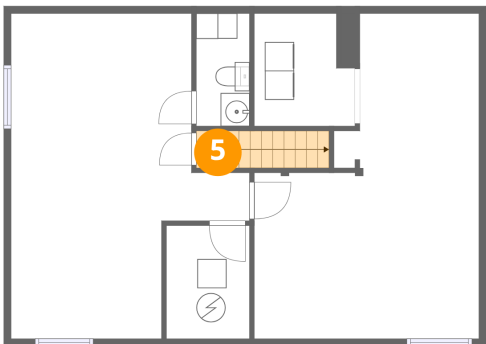

Dimensions: 2'11" x 2'7"
Area: 23 sq. ft
Counted as living area: No

Heated: Yes
Finished: Yes
Enclosed: Yes
Contiguous: No
Permitted: Yes
Wet space: No
Addition: No
Conversion: No

14432 East 47th Avenue, Montbello, Denver, Denver County,
Colorado, United States, 80239

6 Floor 1 - Media Room

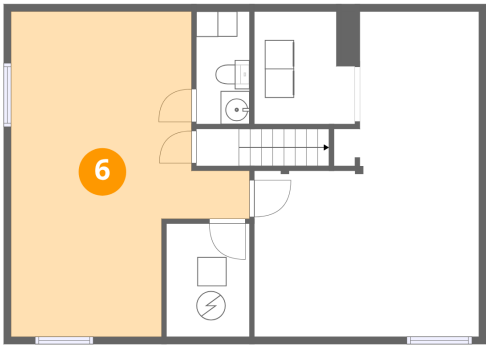

Dimensions: 16'5" x 22'5"
Area: 276 sq. ft
Counted as living area: No

Heated: Yes
Finished: No
Enclosed: Yes
Contiguous: Yes
Permitted: Yes
Wet space: No
Addition: No
Conversion: No

7 Floor 2 - Dining Area

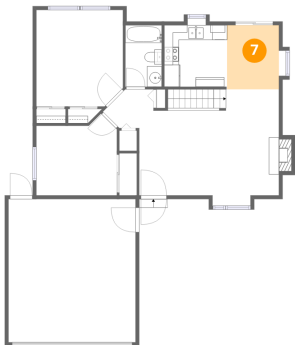

Dimensions: 7'0" x 8'8"
Area: 61 sq. ft
Counted as living area: Yes

Heated: Yes
Finished: Yes
Enclosed: Yes
Contiguous: Yes
Permitted: Yes
Wet space: No
Addition: No
Conversion: No

8 Floor 2 - Bedroom

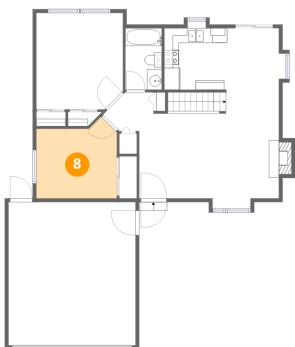

Dimensions: 10'11" x 11'0"
Area: 105 sq. ft
Counted as living area: Yes

Heated: Yes
Finished: Yes
Enclosed: Yes
Contiguous: Yes
Permitted: Yes
Wet space: No
Addition: No
Conversion: No

Home data report

14432 East 47th Avenue, Montbello, Denver, Denver County,
Colorado, United States, 80239

9 Floor 2 - Porch

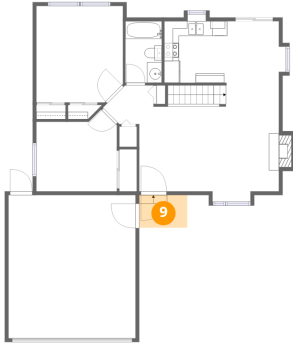

Dimensions: 6'6" x 4'5"
Area: 29 sq. ft
Counted as living area: No

Heated: No
Finished: No
Enclosed: No
Contiguous: Yes
Permitted: Yes
Wet space: No
Addition: No
Conversion: No

10 Floor 2 - Bath

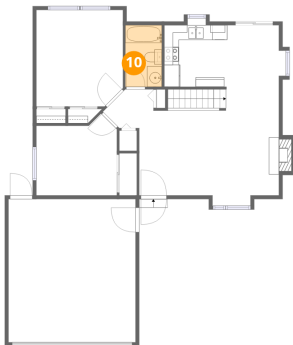

Dimensions: 4'11" x 8'4"
Area: 41 sq. ft
Counted as living area: Yes

Heated: Yes
Finished: Yes
Enclosed: Yes
Contiguous: Yes
Permitted: Yes
Wet space: Yes
Addition: No
Conversion: No

11 Floor 2 - Kitchen

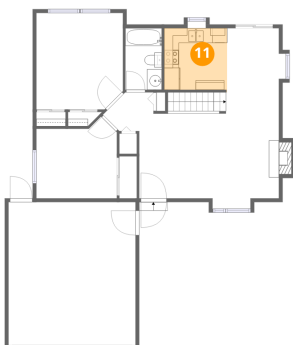

Dimensions: 8'6" x 8'4"
Area: 71 sq. ft
Counted as living area: Yes

Heated: Yes
Finished: Yes
Enclosed: Yes
Contiguous: Yes
Permitted: Yes
Wet space: No
Addition: No
Conversion: No

Home data report

14432 East 47th Avenue, Montbello, Denver, Denver County,
Colorado, United States, 80239

12 Floor 2 - Primary Bedroom

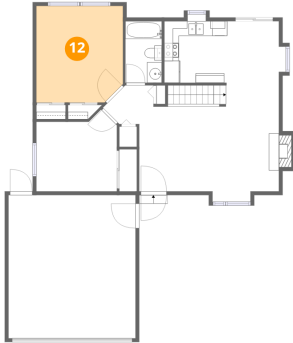

Dimensions: 11'8" x 13'1"
Area: 150 sq. ft
Counted as living area: Yes

Heated: Yes
Finished: Yes
Enclosed: Yes
Contiguous: Yes
Permitted: Yes
Wet space: No
Addition: No
Conversion: No

13 Floor 2 - Living Room

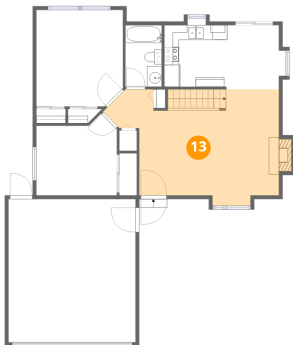

Dimensions: 23'9" x 15'9"
Area: 299 sq. ft
Counted as living area: Yes

Heated: Yes
Finished: Yes
Enclosed: Yes
Contiguous: Yes
Permitted: Yes
Wet space: No
Addition: No
Conversion: No

14 Floor 2 - Garage

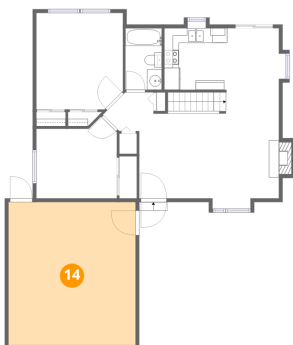

Dimensions: 17'2" x 19'4"
Area: 332 sq. ft
Counted as living area: No

Heated: No
Finished: No
Enclosed: Yes
Contiguous: Yes
Permitted: Yes
Wet space: No
Addition: No
Conversion: No