Basement

107 Woodrow Ave, Sinking Spring, PA 19608

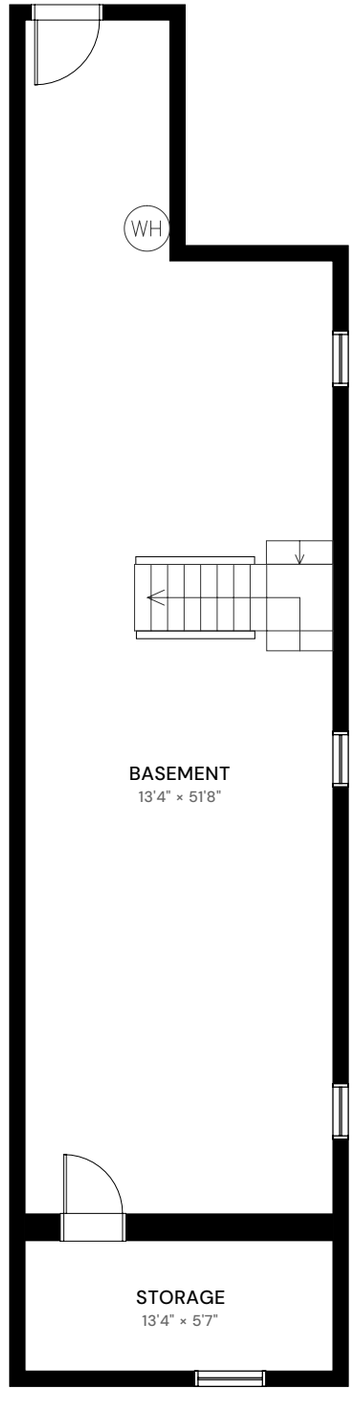

N
±10°

Basement 803 sq ft unfinished, not in GLA · Total GLA (above grade) 1,934 sq ft

Measurements deemed highly reliable, but not guaranteed.

First Floor

107 Woodrow Ave, Sinking Spring, PA 19608

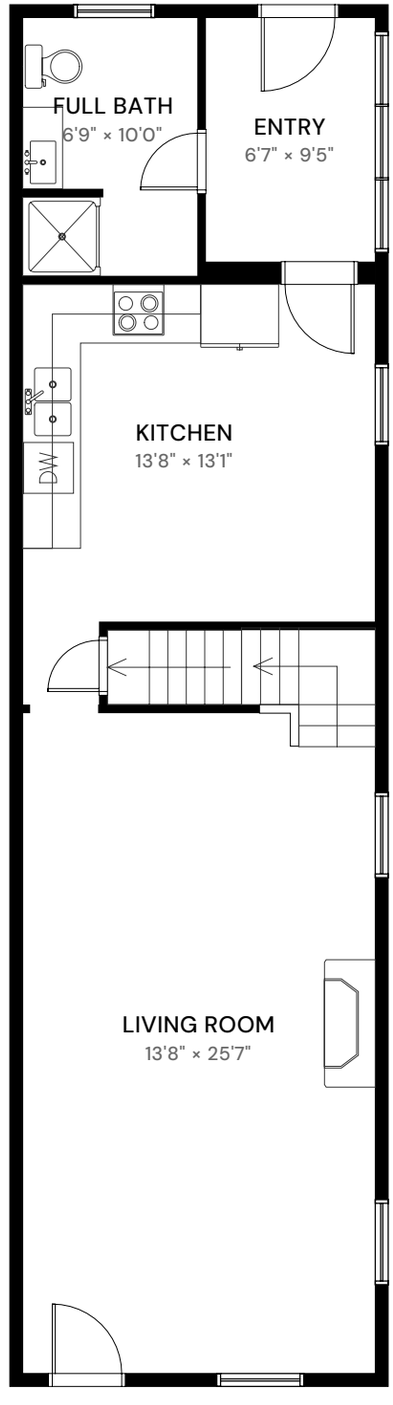

N
±10°

First Floor 785 sq ft · Total GLA (above grade) 1,934 sq ft

Measurements deemed highly reliable, but not guaranteed.

Second Floor

107 Woodrow Ave, Sinking Spring, PA 19608

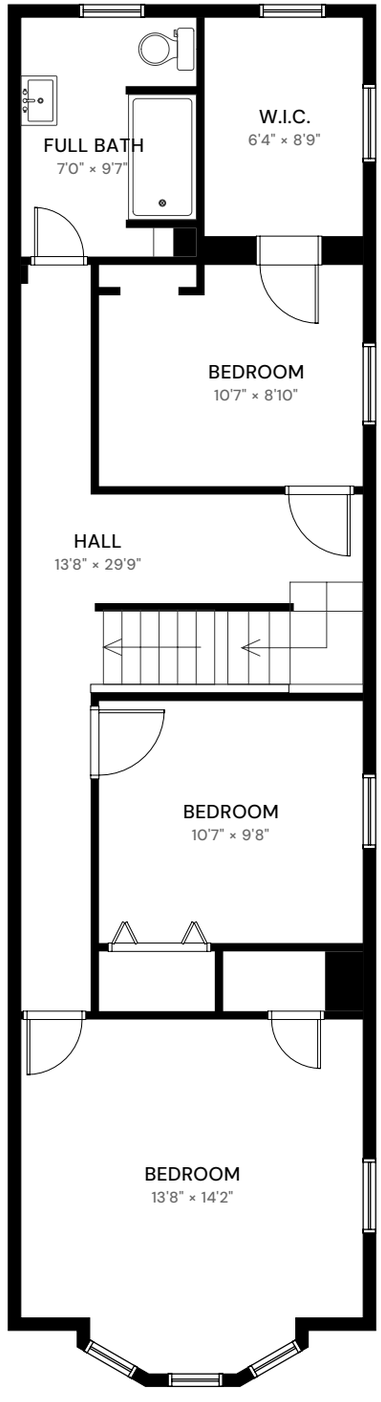

N
±10°

Second Floor 792 sq ft · Total GLA (above grade) 1,934 sq ft

Measurements deemed highly reliable, but not guaranteed.

Third Floor

107 Woodrow Ave, Sinking Spring, PA 19608

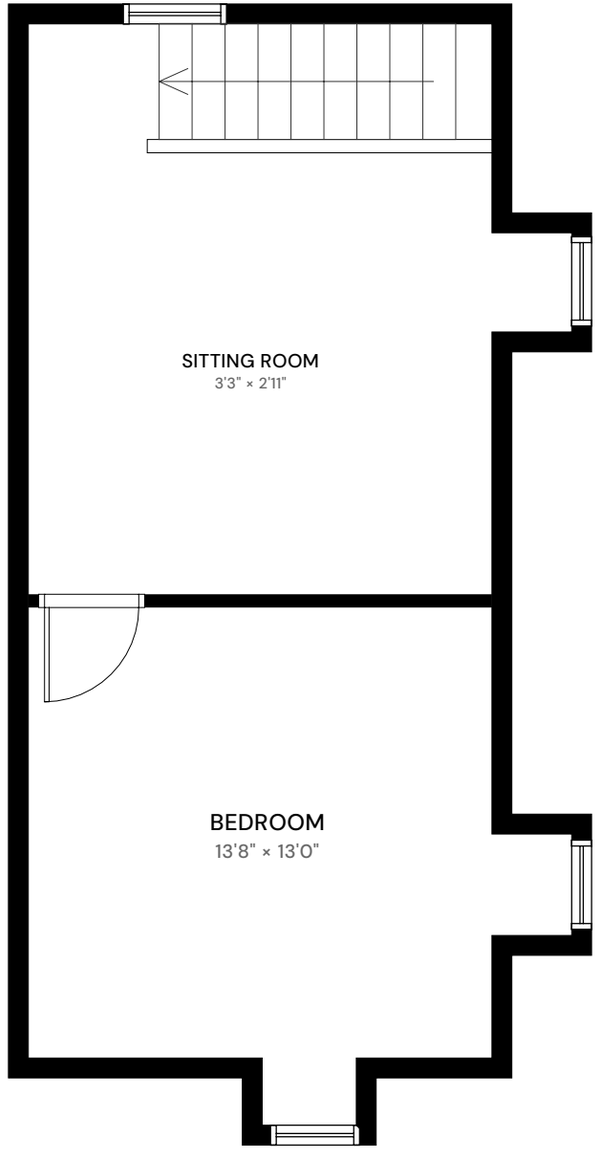

N
±10°

Third Floor 357 sq ft (Excluded areas 5 sq ft) · Total GLA (above grade) 1,934 sq ft

Measurements deemed highly reliable, but not guaranteed.