Basement

55 Schuylkill St, Cressona PA 17929

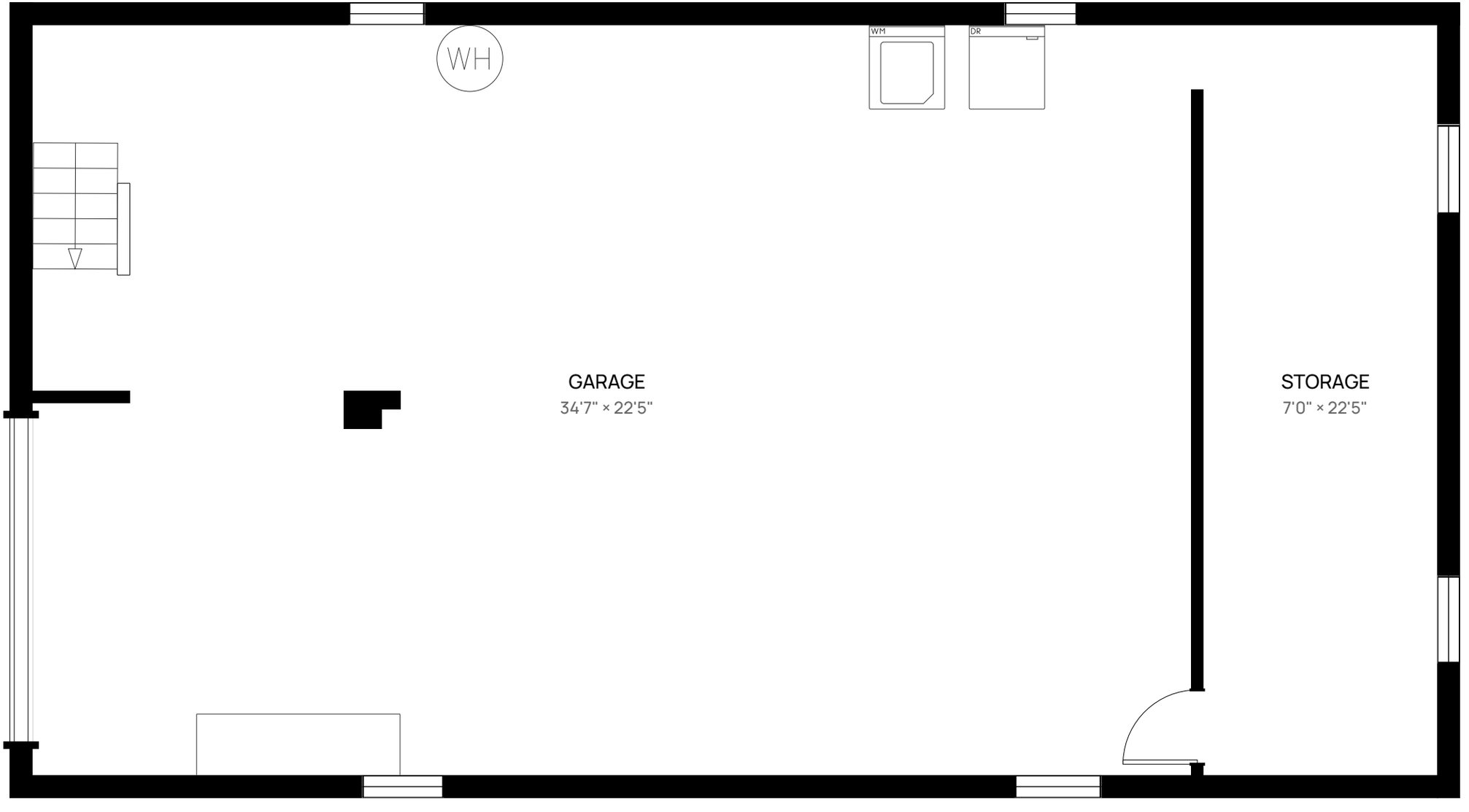

Basement 186 sq ft unfinished, not in GLA · Total GLA (above grade) 1,093 sq ft

Measurements deemed highly reliable, but not guaranteed.

First Floor

55 Schuylkill St, Cressona PA 17929

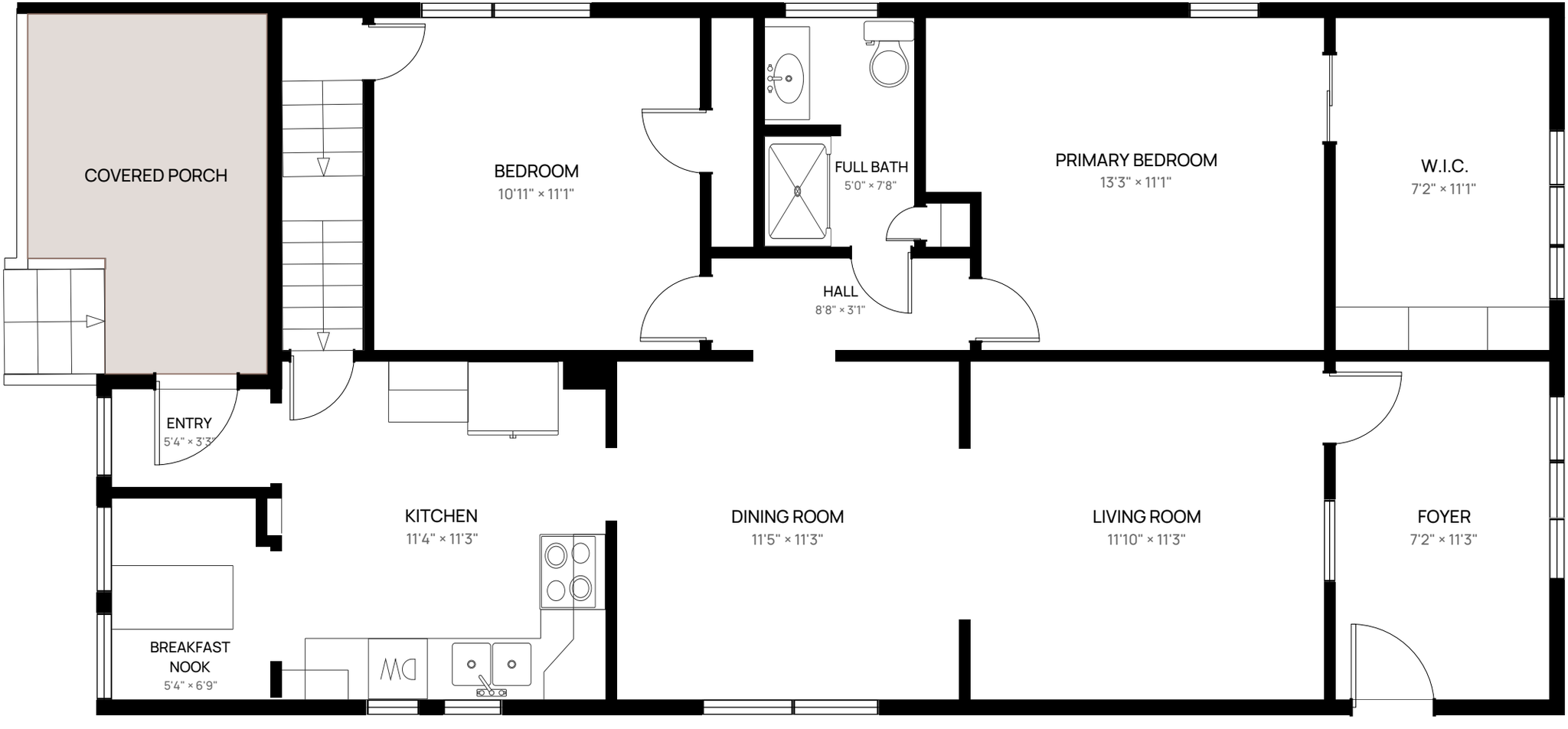



Exterior, covered

First Floor 1,093 sq ft · Total GLA (above grade) 1,093 sq ft

Measurements deemed highly reliable, but not guaranteed.

Second Floor

55 Schuylkill St, Cressona PA 17929

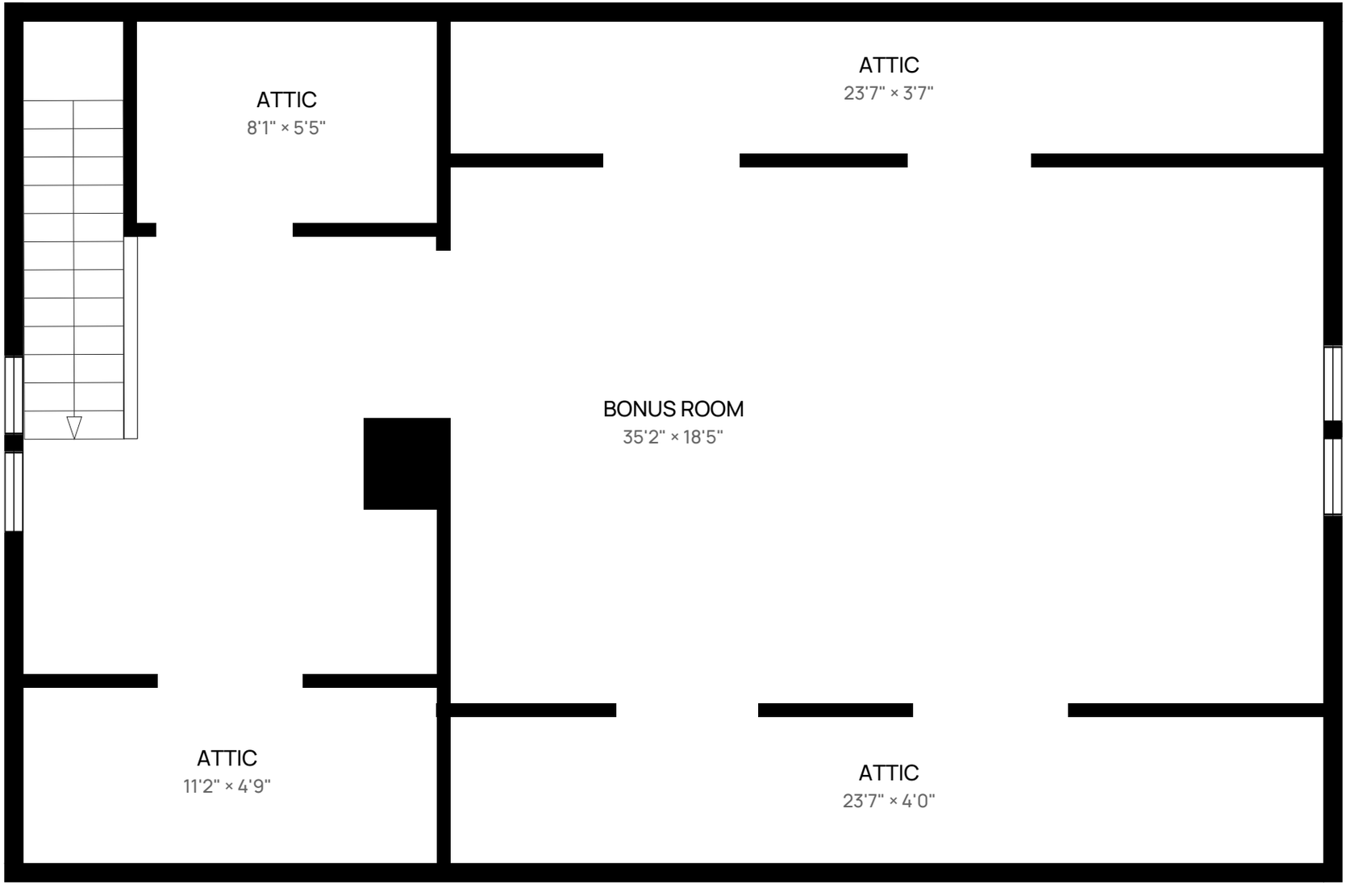

N
±11°

Second Floor 859 sq ft, not in GLA · Total GLA (above grade) 1,093 sq ft

Measurements deemed highly reliable, but not guaranteed.