

Building Sketch

Borrower/Client				
Property Address 7504 Banksiana Way				
City	Raleigh	County	State	Zip Code
Lender				

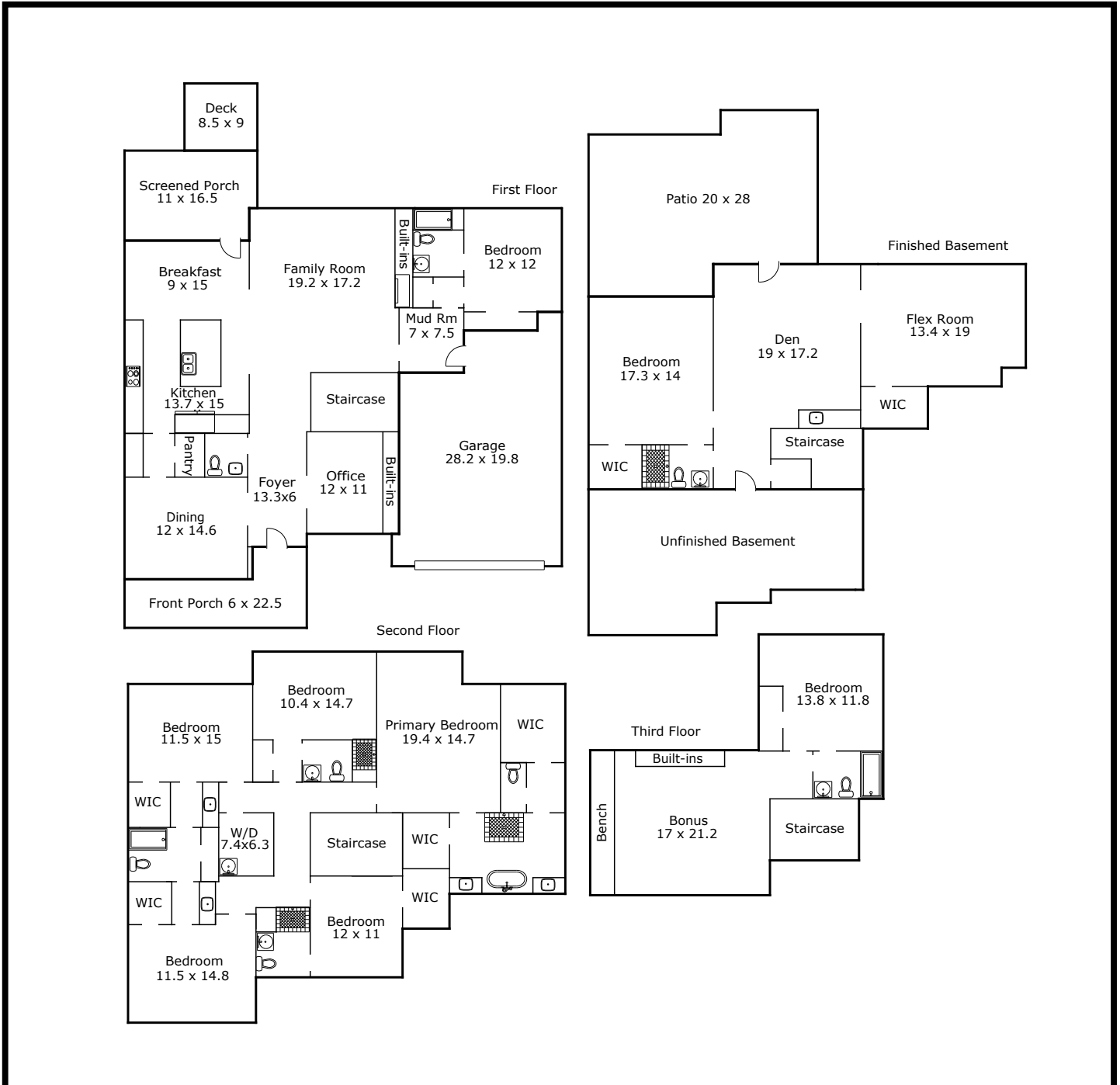

TOTAL Sketch by a la mode

Area Calculations Summary

Living Area	
First Floor	1738.6 Sq ft
Second Floor	1964.8 Sq ft
Third Floor	785.2 Sq ft
Finished Basement (below grade)	1219 Sq ft
Total Living Area (Rounded):	5708 Sq ft
Non-living Area	
Deck	74.7 Sq ft
Garage	553.8 Sq ft
Unfinished Basement	519.6 Sq ft
Front Porch	161.8 Sq ft
Patio	550.4 Sq ft
Screened Porch	178 Sq ft