

2 LEFT ELEVATION

SCALE: 1/4" = 1' 0"



1 FRONT ELEVATION

SCALE: 1/4" = 1' 0"

AREA TABULATION	
CRANK SPACE	2170 SF
MAIN LEVEL	2170 SF
TOTAL FINISHED	2170 SF
TOTAL LIVABLE	2170 SF
GARAGE	455 SF
FRONT PORCH	155 SF

FLOOR AREAS ARE CALCULATED FROM THE OUTSIDE OF FOUNDATION WALLS AND/OR OUTSIDE FACE OF EXTERIOR STUD AT FRAMED WALLS.

STAIRS ARE INCLUDED IN CALCULATIONS AT ALL LEVELS.

ROYAL OAKS  
DESIGN

651-964-2726  
www.royaloaksdesign.com  
West Lakeland, MN 55082

ROYAL OAKS DESIGN, INC. ASSUMES NO RESPONSIBILITY FOR ANY STRUCTURAL OR DIMENSIONAL ERRORS OR OMISSIONS. THE CONTRACTOR AND/OR OWNER SHALL BE RESPONSIBLE FOR THE VERIFICATION AND CHECKING OF ALL NOTES, DETAILS, ELEVATIONS, SECTIONS AND FLOOR PLANS AND NOTIFY ROYAL OAKS DESIGN, INC. OF ANY ERRORS PRIOR TO START OF CONSTRUCTION. ROYAL OAKS DESIGN, INC. ASSUMES NO RESPONSIBILITY FOR THE WORKMANSHIP OF THE SUB-CONTRACTORS.

#### GENERAL NOTES

- ALL WRITTEN DIMENSIONS SHALL TAKE PRECEDENCE OVER SCALING OF DRAWINGS
- KICKOUT FLASHING TO BE INSTALLED AS UNBEDDED
- EXTERIOR WALL FINISHER TO VERIFY KICKOUT FLASHING IS INSTALLED PRIOR TO FINISHING
- CARPENTER TO FLASH ALL EXTERIOR WINDOWS & DOORS PER MIN. AND IRC CODE REQUIREMENTS
- WHILE EVERY EFFORT HAS BEEN MADE TO INSURE THESE PLANS ARE ACCURATE AND COMPLETE, THE OWNER/BUILDER MUST VERIFY ALL DIMENSIONS, CONSTRUCTION METHODS, SITE CONDITIONS AND SPECIFICATIONS AND BE RESPONSIBLE FOR SAME.
- ANY NOTATIONS OF SIZES OF STRUCTURAL MEMBERS SUCH AS FOOTINGS, FOUNDATION SILLING, POSTS, BEAMS, JOISTS, RAFTERS, TRUSSES ETC. THAT APPEAR ON THESE PLANS ARE FOR DESIGN REVIEW AND BIDDING PURPOSES ONLY. IT IS RECOMMENDED A PROFESSIONAL ENGINEER BE ENGAGED TO CALCULATE AND DESIGN ALL STRUCTURAL COMPONENTS INVOLVED IN THIS STRUCTURE.

#### WINDOWS

- MARVIN ESSENTIAL SERIES
- TYPE AND SIZE PER PLAN
- WINDOWS DESIGNATED WITH 'T' TO HAVE TEmPERED GLASS
- WINDOWS DESIGNATED WITH 'B' MEET BARRETT CODES
- BUILDER TO VERIFY ALL ROUGH OPENING DIMENSIONS AND HEADER HEIGHTS.

#### EXTERIOR FINISHES

- SIDING (AS NOTED)
- HARDIE PLANK LAP SIDING
- 5" EXPOSURE
- LP SMARTSIDE PANEL SIDING
- 5" O.C. VERTICAL GROOVE
- HARDIE STRAIGHT EDGE SHINGLE PANEL
- HARDIE TRIM BOARDS
- THICKNESS AND WIDTH AS NOTED

TRUSS SUPPLIER TO VERIFY ALL SPANS, PITCHES, HEBEL HEIGHTS AND OTHER CONDITIONS CRITICAL TO PROPER TRUSS FABRICATION.

ANY STRUCTURAL COMPONENTS THAT MAY NOTED ON THESE PLANS ARE INTENDED FOR DESIGN/BID PURPOSES ONLY. IT IS RECOMMENDED THAT ALL STRUCTURAL DESIGN ELEMENTS BE REVIEWED BY A LOCAL LICENSED PROFESSIONAL STRUCTURAL ENGINEER. FINAL ROOF AND FLOOR TRUSS DESIGN AND LAYOUT TO BE PROVIDED BY YOUR LOCAL TRUSS SUPPLIER.

#### +++ STRUCTURAL NOTICE +++

ALL STRUCTURAL BEAM AND HEADER SIZES, BEARING CONDITIONS AND ANCHORING REQUIREMENTS MUST BE REVIEWED BY A STRUCTURAL ENGINEER BASED ON EXISTING SITE CONDITIONS. OWNER/BUILDER TO ASSUME ALL RESPONSIBILITY FOR ENTIRE STRUCTURE.

#### ++ FOUNDATION ENGINEERING ++

ALL BUILDING FOUNDATION, FOOTING SIZES AND REINFORCING, INCLUDING POST FOOTINGS, TO BE DESIGNED ON SITE BY LOCAL ENGINEER OR FOUNDATION CONTRACTOR BASED ON EXISTING SITE CONDITIONS.

#### ++ FOOTING PROST DEPTH: ++

OWNER/CONTRACTOR TO ADJUST DEPTH OF ALL HOUSE, GARAGE, SLAB AND DECK POST FOOTINGS TO MEET LOCAL CODES.

HBN 23-003  
SUNNY ACRES  
CRAWL SPACE  
2 CAR FRONT - STANDARD



Please scan or visit  
www.royaloaksdesign.com  
to see more of our plans or  
to request modifications.

Original Draft Date:  
08/18/2023

Document Date:  
3/14/2024

Document Phase:

Drawn by: JRT

ISSUE	DATE	REMARK
1	03/14/24	FUDTN C24P - DML

EXTERIOR ELEVATIONS





2 RIGHT ELEVATION  
SCALE : 1/4" = 1' 0"

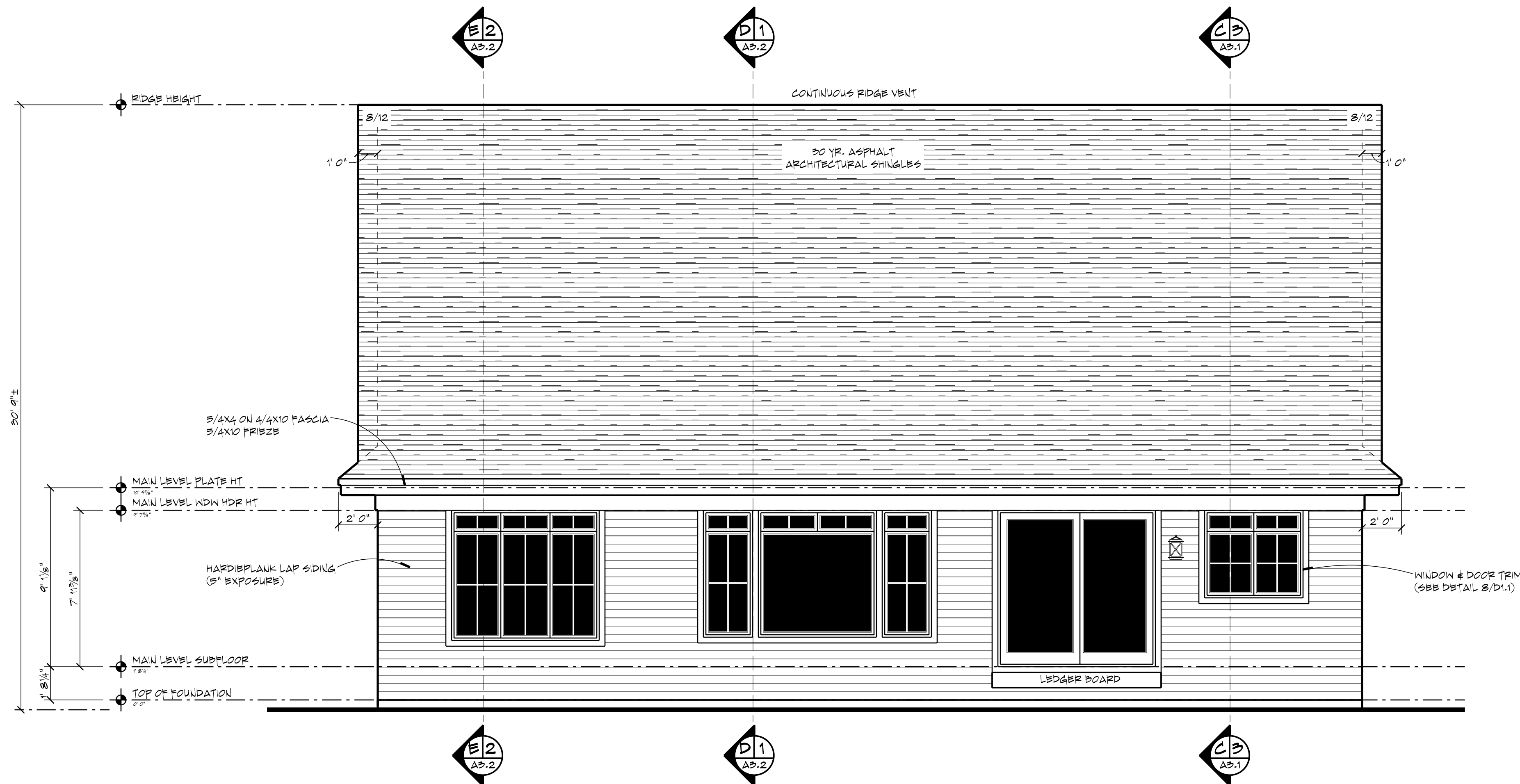

1 REAR ELEVATION  
SCALE : 1/4" = 1' 0"

AREA TABULATION	
CRANK SPACE	2170 SF
MAIN LEVEL	2170 SF
TOTAL FINISHED	2170 SF
TOTAL LIVABLE	2170 SF
GARAGE	455 SF
FRONT PORCH	155 SF

FLOOR AREAS ARE CALCULATED FROM THE OUTSIDE OF FOUNDATION WALLS AND/OR OUTSIDE FACE OF EXTERIOR STUD AT FRAMED WALLS.

STAIRS ARE INCLUDED IN CALCULATIONS AT ALL LEVELS.

**ROYAL OAKS DESIGN**  
EST. 1989  
651-964-2726  
www.royaloaksdesign.com  
West Lakeland, MN 55082

ROYAL OAKS DESIGN, INC. ASSUMES NO RESPONSIBILITY FOR ANY STRUCTURAL OR DIMENSIONAL ERRORS OR OMISSIONS. THE CONTRACTOR AND/OR OWNER SHALL BE RESPONSIBLE FOR THE VERIFICATION AND CHECKING OF ALL NOTES, DETAILS, ELEVATIONS, SECTIONS AND FLOOR PLANS AND NOTIFY ROYAL OAKS DESIGN, INC. OF ANY ERRORS PRIOR TO START OF CONSTRUCTION. ROYAL OAKS DESIGN, INC. ASSUMES NO RESPONSIBILITY FOR THE WORKMANSHIP OF THE SUB-CONTRACTORS.

#### GENERAL NOTES

- ALL WRITTEN DIMENSIONS SHALL TAKE PRECEDENCE OVER SCALING OF DRAWINGS
- KICKOUT FLASHING TO BE INSTALLED AS DETAILED
- EXTERIOR WALL FINISHER TO VERIFY KICKOUT FLASHING IS INSTALLED PRIOR TO FINISHING
- CARPENTER TO FLASH ALL EXTERIOR WINDOWS & DOORS PER MIN. AND IRC CODE REQUIREMENTS
- WHILE EVERY EFFORT HAS BEEN MADE TO INSURE THESE PLANS ARE ACCURATE AND COMPLETE, THE OWNER/BUILDER MUST VERIFY ALL DIMENSIONS, CONSTRUCTION METHODS, SITE CONDITIONS AND SPECIFICATIONS AND BE RESPONSIBLE FOR SAME.
- ANY NOTATIONS OF SIZES OF STRUCTURAL MEMBERS SUCH AS FOOTINGS, FOUNDATION SILLING, POSTS, BEAMS, JOISTS, RAFTERS, TRUSSES ETC. THAT APPEAR ON THESE PLANS ARE FOR DESIGN REVIEW AND BIDDING PURPOSES ONLY. IT IS RECOMMENDED A PROFESSIONAL ENGINEER BE ENGAGED TO CALCULATE AND DESIGN ALL STRUCTURAL COMPONENTS INVOLVED IN THIS STRUCTURE.

#### WINDOWS

- MARVIN ESSENTIAL SERIES
- TYPE AND SIZE PER PLAN
- WINDOWS DESIGNATED WITH 'T' TO HAVE TEMPERED GLASS
- WINDOWS DESIGNATED WITH 'B' MEET BARBERS CODES
- BUILDER TO VERIFY ALL ROUGH OPENING DIMENSIONS AND HEADER HEIGHTS.

#### EXTERIOR FINISHES

- SIDING (AS NOTED)
- 5" EXPOSURE
- LP SMARTSIDE PANEL SIDING
- 5" O.C. VERTICAL GROOVE
- HARDIE STRAIGHT EDGE SHINGLE PANEL
- HARDIBOARD BOARDS
- THICKNESS AND WIDTH AS NOTED

TRUSS SUPPLIER TO VERIFY ALL SPANS, PITCHES, HEBEL HEIGHTS AND OTHER CONDITIONS CRITICAL TO PROPER TRUSS FABRICATION.

ANY STRUCTURAL COMPONENTS THAT MAY NOTED ON THESE PLANS ARE INTENDED FOR DESIGN/BID PURPOSES ONLY. IT IS RECOMMENDED THAT ALL STRUCTURAL DESIGN ELEMENTS BE REVIEWED BY A LOCAL LICENSED PROFESSIONAL STRUCTURAL ENGINEER. FINAL ROOF AND FLOOR TRUSS DESIGN AND LAYOUT TO BE PROVIDED BY YOUR LOCAL TRUSS SUPPLIER.

#### +++ STRUCTURAL NOTICE +++

ALL STRUCTURAL BEAM AND HEADER SIZES, BEARING CONDITIONS AND ANCHORING REQUIREMENTS MUST BE REVIEWED BY A STRUCTURAL ENGINEER BASED ON EXISTING SITE CONDITIONS. OWNER/BUILDER TO ASSUME ALL RESPONSIBILITY FOR ENTIRE STRUCTURE.

#### ++ FOUNDATION ENGINEERING ++

ALL BUILDING FOUNDATION, FOOTING SIZES AND REINFORCING, INCLUDING POST FOOTINGS, TO BE DESIGNED ON SITE BY LOCAL ENGINEER OR FOUNDATION CONTRACTOR BASED ON EXISTING SITE CONDITIONS.

#### ++ FOOTING FROST DEPTH: ++

OWNER/CONTRACTOR TO ADJUST DEPTH OF ALL HOUSE, GARAGE, SLAB AND DECK POST FOOTINGS TO MEET LOCAL CODES.

**HBN 23-003**  
**SUNNY ACRES**  
**CRAWL SPACE**  
**2 CAR FRONT - STANDARD**



Please scan or visit  
www.royaloaksdesign.com  
to see more of our plans or  
to request modifications.

Original Draft Date:  
08/18/2023

Document Date:  
3/14/2024

Document Phase:

Drawn by: JRT

ISSUE	DATE	REMARK
1	03/14/24	FUDTN C24P - DML

EXTERIOR ELEVATIONS

2 **A1.2** 8

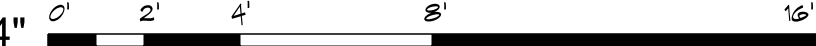





**ROYAL OAKS**  
**DESIGN**  
EST. 1988

ROYAL OAKS DESIGN, INC. ASSUMES NO RESPONSIBILITY FOR ANY STRUCTURAL OR DIMENSIONAL ERRORS OR OMISSIONS. THE CONTRACTOR AND/OR OWNER SHALL BE RESPONSIBLE FOR THE VERIFICATION AND CHECKING OF ALL NOTES, DETAILS, ELEVATIONS, SECTIONS AND FLOOR PLANS AND NOTIFY ROYAL OAKS DESIGN, INC. OF ANY ERRORS PRIOR TO START OF CONSTRUCTION. ROYAL OAKS DESIGN, INC. ASSUMES NO RESPONSIBILITY FOR THE WORKMANSHIP OF THE SUB-CONTRACTORS.

OWNER/CONTRACTOR TO  
ADJUST DEPTH OF ALL  
HOUSE, GARAGE, SLAB  
AND DECK POST FOOTINGS  
TO MEET LOCAL CODES.



ISSUE	DATE	REMARK
1	03/14/24	FNDTN C2C# - DML

## A2.1

Copyright © 2023  
Royal Oaks Design, Inc.

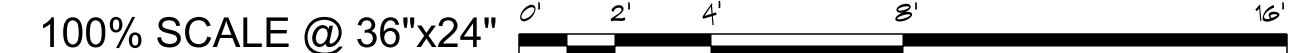



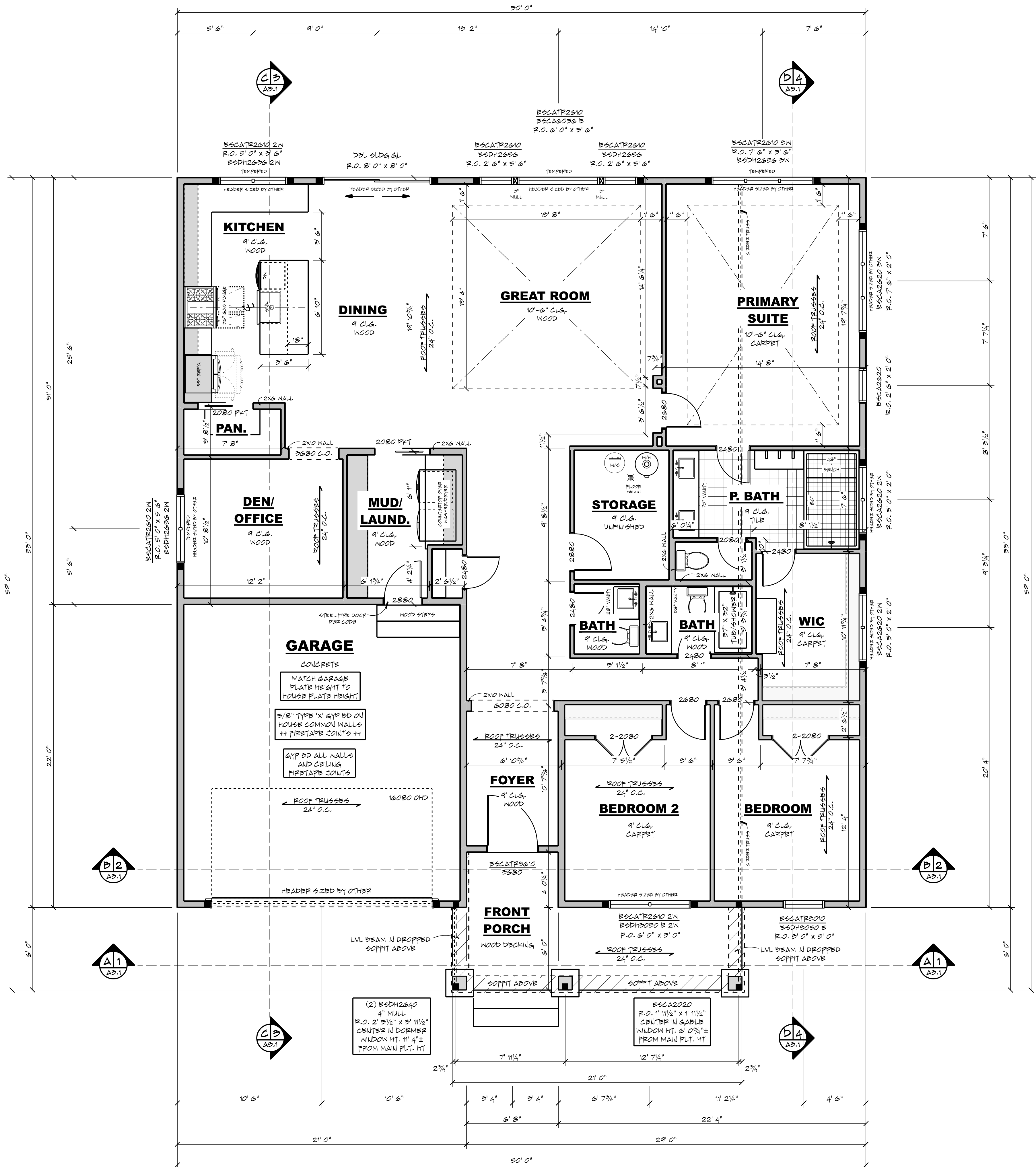

AREA TABULATION	
CRAWL SPACE	2170 SF
MAIN LEVEL	2170 SF
TOTAL FINISHED	2170 SF
TOTAL LIVABLE	2170 SF
GARAGE	455 SF
FRONT PORCH	155 SF

FLOOR AREAS ARE CALCULATED FROM THE OUTSIDE OF FOUNDATION WALLS AND/OR OUTSIDE FACE OF EXTERIOR STUD AT FRAMED WALLS.

STAIRS ARE INCLUDED IN CALCULATIONS AT ALL LEVELS.

ROYAL OAKS  
DESIGN  
EST. 1993

651-964-2726  
www.royaloaksdesign.com  
West Lakeland, MN 55082

ROYAL OAKS DESIGN, INC. ASSUMES NO RESPONSIBILITY FOR ANY STRUCTURAL OR DIMENSIONAL ERRORS OR OMISSIONS. THE CONTRACTOR AND/OR OWNER SHALL BE RESPONSIBLE FOR THE VERIFICATION AND CHECKING OF ALL NOTES, DETAILS, ELEVATIONS, SECTIONS AND FLOOR PLANS AND NOTIFY ROYAL OAKS DESIGN, INC. OF ANY ERRORS PRIOR TO START OF CONSTRUCTION. ROYAL OAKS DESIGN, INC. ASSUMES NO RESPONSIBILITY FOR THE WORKMANSHIP OF THE SUB-CONTRACTORS.

GENERAL NOTES

- ALL WRITTEN DIMENSIONS SHALL TAKE PRECEDENCE OVER SCALING OF DRAWINGS
- DIMENSIONS ARE FROM EXTERIOR FACE OF EXTERIOR STUD WALLS AND CENTERLINE OF INTERIOR PARTITIONS
- WHILE EVERY EFFORT HAS BEEN MADE TO INSURE THESE PLANS ARE ACCURATE AND COMPLETE, THE OWNER/BUILDER MUST VERIFY ALL DIMENSIONS, CONSTRUCTION METHODS, SITE CONDITIONS AND SPECIFICATIONS AND BE RESPONSIBLE FOR SAME.
- ANY NOTATIONS OF SIZES OF STRUCTURAL MEMBERS SUCH AS FOOTINGS, FOUNDATION SISING, POSTS, BEAMS, JOISTS, RAFTERS, TRUSSES ETC. THAT APPEAR ON THESE PLANS ARE FOR DESIGN REVIEW AND BIDDING PURPOSES ONLY. IT IS RECOMMENDED A PROFESSIONAL ENGINEER BE ENGAGED TO CALCULATE AND DESIGN ALL STRUCTURAL COMPONENTS INVOLVED IN THIS STRUCTURE.

WINDOWS

- MARVIN ESSENTIAL SERIES
- STYLE AND SIZE AS NOTED
- WINDOWS DESIGNATED WITH "T" TO HAVE TEMPERED GLASS
- WINDOWS DESIGNATED WITH "B" MUST BEARER CODES
- MAIN LEVEL WINDOW HEADER HEIGHTS SET TO 7' 11-3/8" (U.N.O.)
- BUILDER TO VERIFY WINDOW AND DOOR ROUGH OPENINGS AND HEADER HEIGHTS

FLOOR SYSTEM

- ENGINEERED WOOD FLOOR TRUSSES
- DESIGNED TO MIN. L/480 DEFLECTION OR LESS
- TRUSS MANUFACTURER TO PROVIDE CHASES FOR ALL SUPPLY AND RETURN DUCTWORK
- TRUSS MANUFACTURER TO VERIFY FRAMING AT CANTILEVERS FOR POINT LOADS FROM ABOVE
- TRUSS MANUFACTURER TO VERIFY LOCATIONS OF ANY CONCENTRATED LOADS, SUCH AS GRANITE COUNTERTOPS, AND PROVIDE PROPER FRAMING AS NEEDED

FRAMING

- 9' 1/8" PLATE HEIGHT (U.N.O.)
- 2X6 WALLS AT ALL POCKET DOORS & BEHIND TOILETS
- PROVIDE SOLID BLOCKING AT ALL POINT LOADS
- INDICATES BEARING POINT LOAD
- PROVIDE CONTINUOUS SOLID BLOCKING TO FOUNDATION BELOW - VERIFY LOADS W/ LOCAL STRUCTURAL ENGINEER

DOOR CALLOUT EXAMPLE:  
2880 = 2' 8" WIDE X 8' 0" HIGH

TRUSS SUPPLIER TO VERIFY ALL SPANS, PITCHES, HEBL HEIGHTS AND OTHER CONDITIONS CRITICAL TO PROPER TRUSS FABRICATION.

ANY STRUCTURAL COMPONENTS THAT MAY NOTED ON THESE PLANS ARE INTENDED FOR DESIGN/ID PURPOSES ONLY. IT IS RECOMMENDED THAT ALL STRUCTURAL DESIGN ELEMENTS BE REVIEWED BY A LOCAL LICENSED PROFESSIONAL STRUCTURAL ENGINEER. FINAL ROOF AND FLOOR TRUSS DESIGN AND LAYOUT TO BE PROVIDED BY YOUR LOCAL TRUSS SUPPLIER.

+++ STRUCTURAL NOTICE +++

ALL STRUCTURAL BEAM AND HEADER SIZES, BEARING CONDITIONS AND ANCHORING REQUIREMENTS MUST BE REVIEWED BY A STRUCTURAL ENGINEER BASED ON EXISTING SITE CONDITIONS. OWNER/BUILDER TO ASSUME ALL RESPONSIBILITY FOR ENTIRE STRUCTURE.

HBN 23-003  
SUNNY ACRES  
CRAWL SPACE  
2 CAR FRONT - STANDARD



Please scan or visit  
www.royaloaksdesign.com  
to see more of our plans or  
to request modifications.

Document Date:  
3/14/2024

Document Phase:

Drawn by: JRT

ISSUE	DATE	REMARK
1	03/14/24	FUDTN C24P - DML

MAIN LEVEL FLOOR PLAN

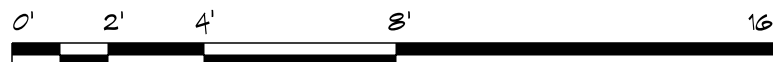



HBN 23-003  
SUNNY ACRES  
CRAWL SPACE  
2 CAR FRONT - STANDARD



Please scan or visit  
www.royaloaksdesign.com  
to see more of our plans or  
to request modifications.

Original Draft Date:  
08/18/2023  
Document Date:  
3/14/2024  
Document Phase:

Drawn by: JRT

ISSUE	DATE	REMARK
1	03/14/24	FUDTN C24P - DML

ROOF PLAN

5 A2.3 8

Copyright © 2023  
Royal Oaks Design, Inc.

GENERAL NOTES

- ALL WRITTEN DIMENSIONS SHALL TAKE PRECEDENCE OVER SCALING OF DRAWINGS
- DIMENSIONS ARE FROM EXTERIOR FACE OF STUD OF EXTERIOR WALLS AND EXTERIOR FACE OF FASCIA TRIM (U.L.G.)
- ROOF VENTING TO BE 1/200 OF ATTIC AREA
  - 50% IN EAVE
  - 50% IN ROOF
- KEEP ROOF PENETRATION TO REAR SIDE OF ROOF AS MUCH AS POSSIBLE
- TRUSS MANUFACTURER TO VERIFY ALL PITCHES, HEBL HEIGHTS, OVERHANGS EXTENDED CORDS/TAILS AND KNEEWALL HEIGHTS.
- BUILDER TO REVIEW TRUSS DESIGN AND LAYOUT PRIOR TO TRUSS ORDER
- CB & WATER SHIELD
  - TO POINT OF 24" BACK FROM INSIDE EDGE OF EXTERIOR WALL AT EAVES
  - TO A POINT OF 36" OUT AT ALL VALLEYS
  - UP 24" MIN. AT ROOF AND WALL INTERSECTIONS
- FULL CB & WATER SHIELD ON ROOFS LESS THAN 4/12
- ROOFING CONTRACTOR TO INSTALL KICKOUT FLASHING AS REQUIRED. EXTERIOR WALL FINISHER TO VERIFY INSTALLATION PRIOR TO FINISHING

TYPICAL OVERHANG DIMENSIONS  
24" AT EAVES  
12" AT GABLES  
UNLESS NOTED OTHERWISE

SHADED AREA INDICATES LOCATION  
OF STANDING SEAM METAL ROOF

TRUSS SUPPLIER TO VERIFY ALL SPANS, PITCHES, HEBL HEIGHTS AND OTHER CONDITIONS CRITICAL TO PROPER TRUSS FABRICATION.

ALL STRUCTURAL COMPONENTS THAT MAY NOTED ON THESE PLANS ARE INTENDED FOR DESIGN/ID PURPOSES ONLY. IT IS RECOMMENDED THAT ALL STRUCTURAL DESIGN ELEMENTS BE REVIEWED BY A LOCAL LICENSED PROFESSIONAL STRUCTURAL ENGINEER.

FINAL ROOF AND FLOOR TRUSS DESIGN AND LAYOUT TO BE PROVIDED BY YOUR LOCAL TRUSS SUPPLIER.

+++ STRUCTURAL NOTICE +++

ALL STRUCTURAL BEAM AND HEADER SIZES, BEARING CONDITIONS AND ANCHORING REQUIREMENTS MUST BE REVIEWED BY A STRUCTURAL ENGINEER BASED ON EXISTING SITE CONDITIONS. OWNER/BUILDER TO ASSUME ALL RESPONSIBILITY FOR ENTIRE STRUCTURE.

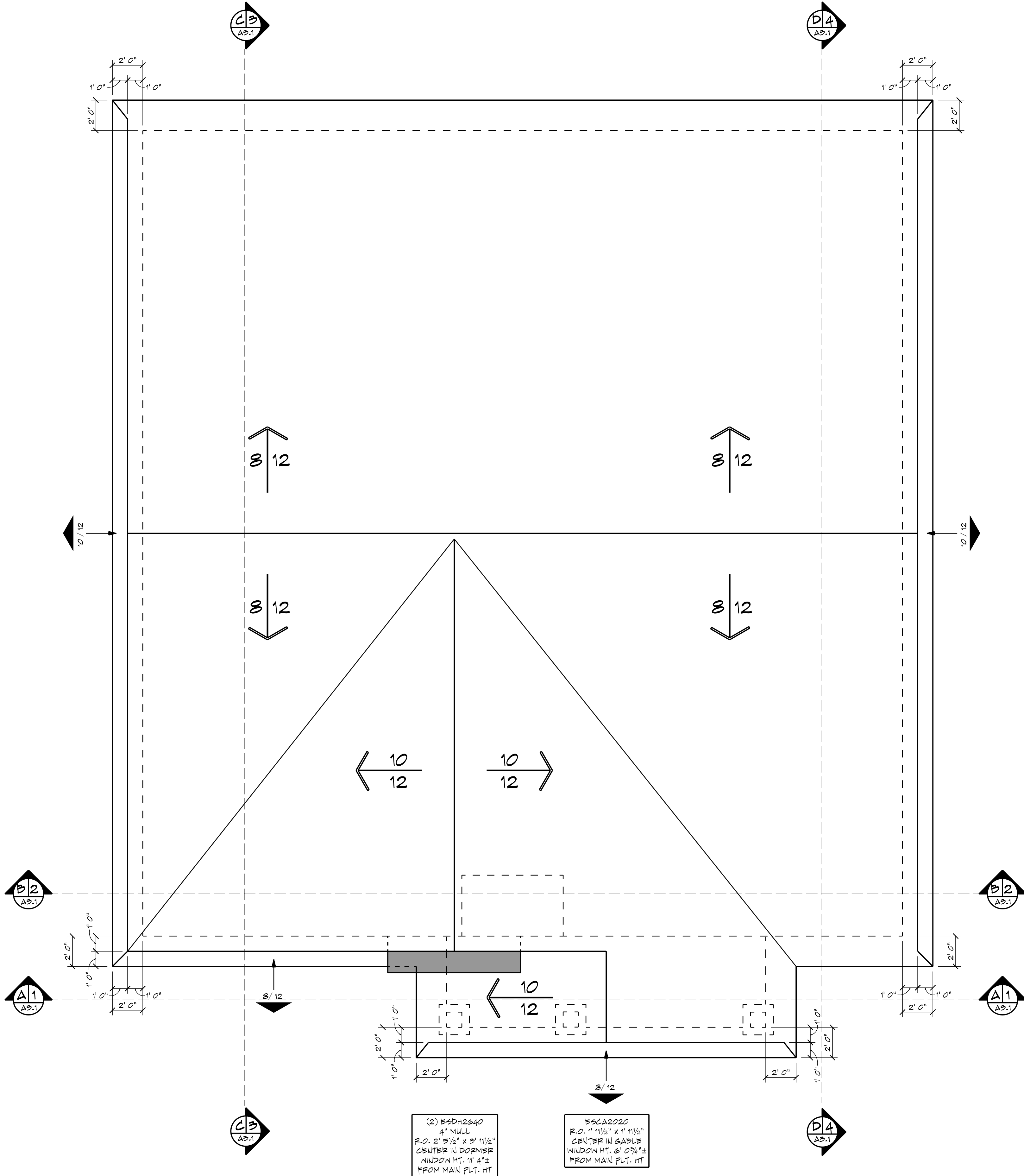

1  
A2.4  
ROOF PLAN

SCALE: 1/4" = 1' 0"

100% SCALE @ 36"x24"

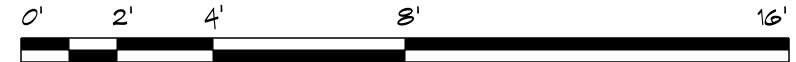



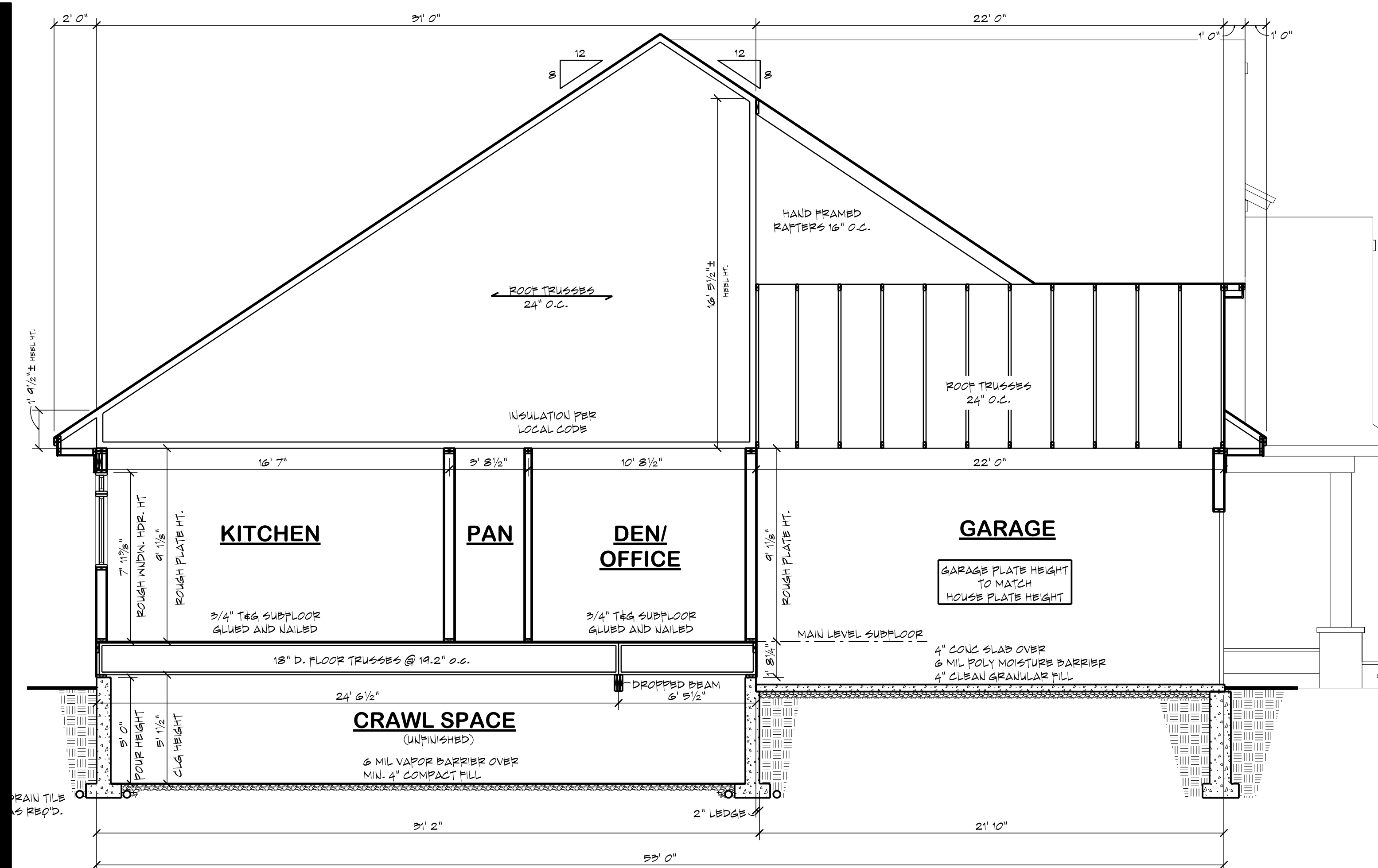

3 BUILDING SECTION 'C'

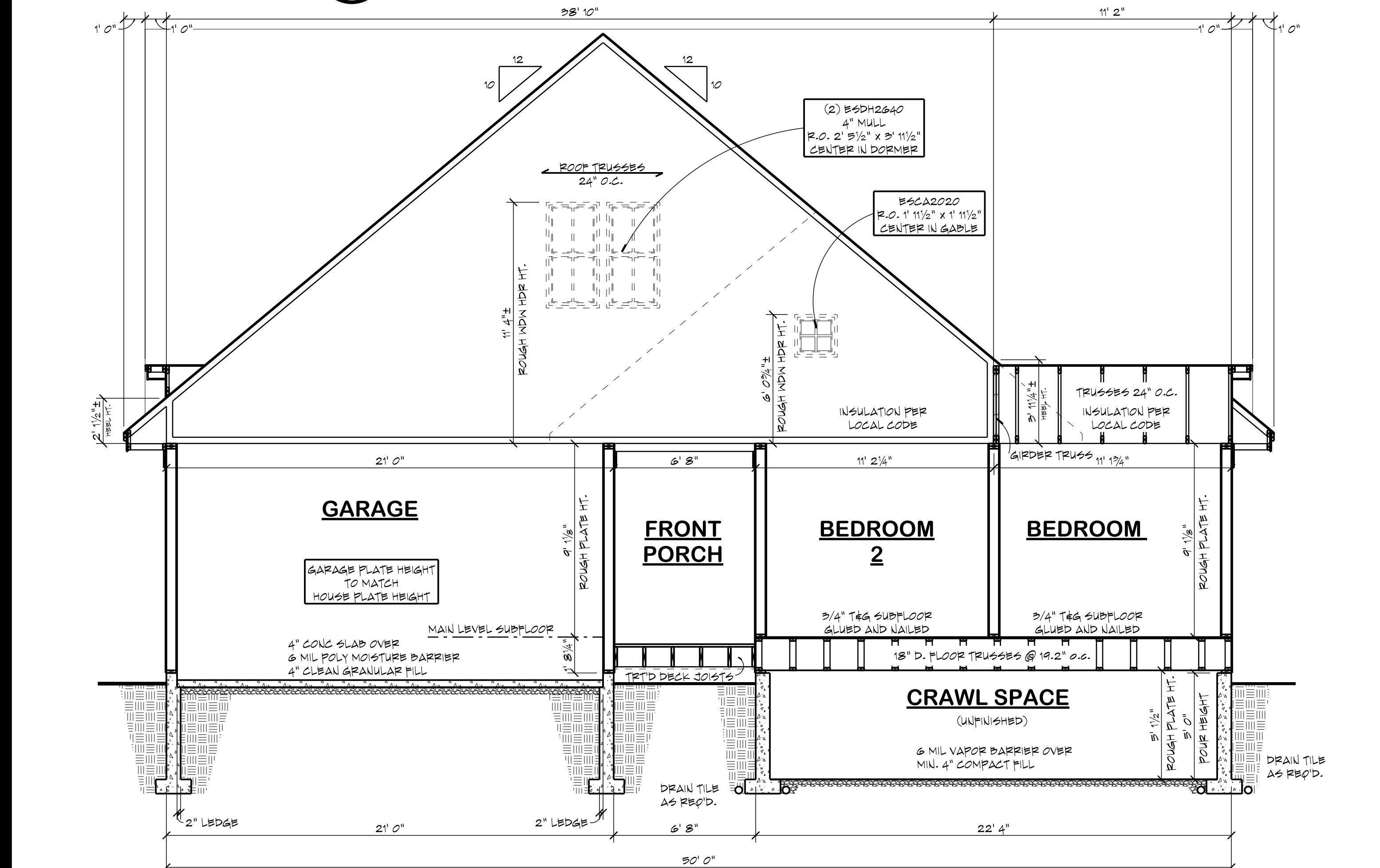

2 BUILDING SECTION 'B'

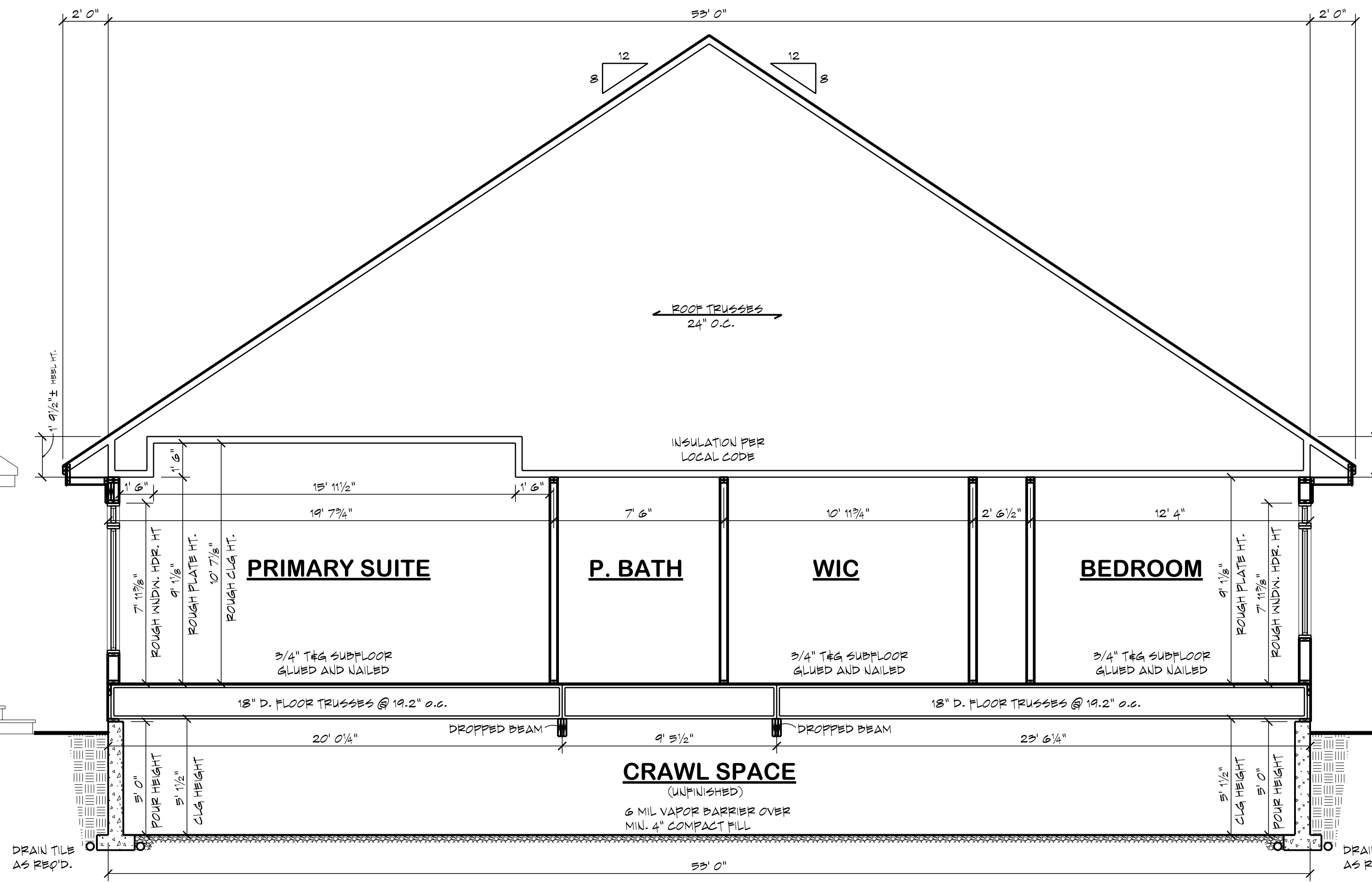

4 BUILDING SECTION 'D'

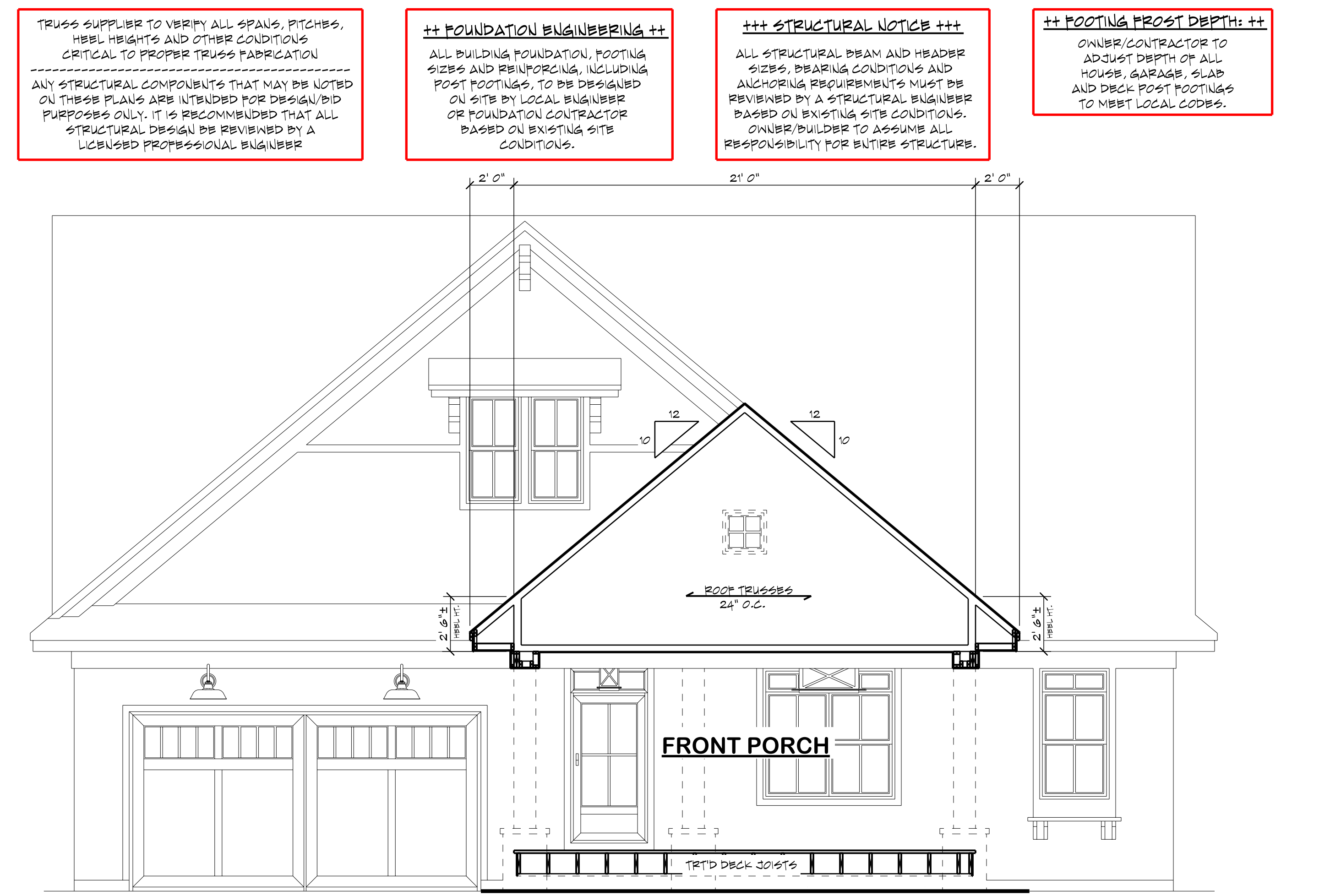

1 BUILDING SECTION 'A'

ROYAL OAKS DESIGN, INC. ASSUMES NO RESPONSIBILITY FOR ANY STRUCTURAL OR DIMENSIONAL ERRORS OR OMISSIONS. THE CONTRACTOR AND/OR OWNER SHALL BE RESPONSIBLE FOR THE VERIFICATION AND CHECKING OF ALL NOTES, DETAILS, ELEVATIONS, SECTIONS AND FLOOR PLANS AND NOTIFY ROYAL OAKS DESIGN, INC. OF ANY ERRORS PRIOR TO START OF CONSTRUCTION. ROYAL OAKS DESIGN, INC. ASSUMES NO RESPONSIBILITY FOR THE WORKMANSHIP OF THE SUB-CONTRACTORS.

HBN 23-003  
SUNNY ACRES  
CRAWL SPACE  
2 CAR FRONT - STANDARD



Please scan or visit  
www.royaloaksdesign.com  
to see more of our plans or  
to request modifications.

Original Draft Date:  
08/18/2023  
Document Date:  
3/14/2024  
Document Phase:

Drawn by: JRT

ISSUE	DATE	REMARK
1	03/14/24	FUDTN 0204 - DML

BUILDING SECTIONS



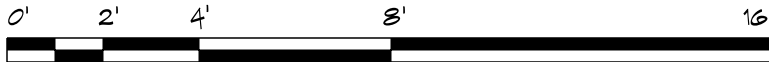

HBN 23-003  
SUNNY ACRES  
CRAWL SPACE  
2 CAR FRONT - STANDARD



Please scan or visit  
[www.royaloaksdesign.com](http://www.royaloaksdesign.com)  
to see more of our plans or  
to request modifications.

Original Draft Date:  
08/18/2023

Document Date:  
3/14/2024

Document Phase:

Drawn by: JRT

ISSUE	DATE	REMARK
1	03/14/24	FUDTN C22P - DNL

BUILDING SECTIONS

TRUSS SUPPLIER TO VERIFY ALL SPANS, PITCHES,  
HEEL HEIGHTS AND OTHER CONDITIONS  
CRITICAL TO PROPER TRUSS FABRICATION

ANY STRUCTURAL COMPONENTS THAT MAY BE NOTED  
ON THESE PLANS ARE INTENDED FOR DESIGN/BID  
PURPOSES ONLY. IT IS RECOMMENDED THAT ALL  
STRUCTURAL DESIGN BE REVIEWED BY A  
LICENSED PROFESSIONAL ENGINEER

++ FOUNDATION ENGINEERING ++

ALL BUILDING FOUNDATION, FOOTING  
SIZES AND REINFORCING, INCLUDING  
POST FOOTINGS, TO BE DESIGNED  
ON SITE BY LOCAL ENGINEER  
OR FOUNDATION CONTRACTOR  
BASED ON EXISTING SITE  
CONDITIONS.

+++ STRUCTURAL NOTICE +++

ALL STRUCTURAL BEAM AND HEADER  
SIZES, BEARING CONDITIONS AND  
ANCHORING REQUIREMENTS MUST BE  
REVIEWED BY A STRUCTURAL ENGINEER  
BASED ON EXISTING SITE CONDITIONS.  
OWNER/BUILDER TO ASSUME ALL  
RESPONSIBILITY FOR ENTIRE STRUCTURE.

++ FOOTING FROST DEPTH: ++

OWNER/CONTRACTOR TO  
ADJUST DEPTH OF ALL  
HOUSES, GARAGES, SLAB  
AND DECK POST FOOTINGS  
TO MEET LOCAL CODES.



651-964-2726  
[www.royaloaksdesign.com](http://www.royaloaksdesign.com)  
West Lakeland, MN 55082

ROYAL OAKS DESIGN, INC. ASSUMES NO RESPONSIBILITY  
FOR ANY STRUCTURAL OR DIMENSIONAL ERRORS OR  
OMISSIONS. THE CONTRACTOR AND/OR OWNER SHALL  
BE RESPONSIBLE FOR THE VERIFICATION AND CHECKING  
OF ALL NOTES, DETAILS, ELEVATIONS, SECTIONS AND  
FLOOR PLANS AND NOTIFY ROYAL OAKS DESIGN, INC. OF  
ANY ERRORS PRIOR TO START OF CONSTRUCTION.  
ROYAL OAKS DESIGN, INC. ASSUMES NO RESPONSIBILITY  
FOR THE WORKMANSHIP OF THE SUB-CONTRACTORS.





OWNER/CONTRACTOR TO  
ADJUST DEPTH OF ALL  
HOUSE, GARAGE, SLAB  
AND DECK POST FOOTINGS  
TO MEET LOCAL CODES.





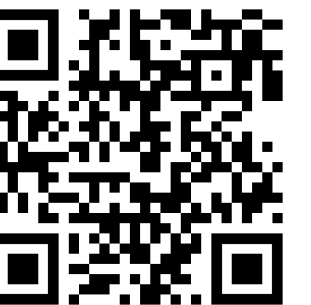

Please scan or visit  
[www.royaloaksdesign.com](http://www.royaloaksdesign.com)  
to see more of our plans or  
to request modifications.

Original Draft Date:  
08/18/2023

Document Date:  
3/14/2024

Document Phase:

Drawn by: JRT

ISSUE	DATE	REMARK
1	03/14/24	FINAL 220P - DNL

LIGHTING PLANS

ELECTRICAL LEGEND

	CEILING MOUNT LIGHT FIXTURE
	PENDANT LIGHT FIXTURE
	WALL MOUNT LIGHT FIXTURE
	RECESSED CAN LIGHT FIXTURE
	BATH EXHAUST FAN
	COMBO LIGHT / BATH EXHAUST FAN
	SWITCH
	SWITCH - 3-WAY
	SWITCH - 4-WAY
	SMOKE DETECTOR
	CARBON MONOXIDE DETECTOR
	OVERHEAD DOOR OPENER
	FAN/LIGHT COMBO FIXTURE

ALL ELECTRICAL TO BE INSTALLED IN ACCORDANCE  
TO THE LATEST NATIONAL AND LOCAL CODES

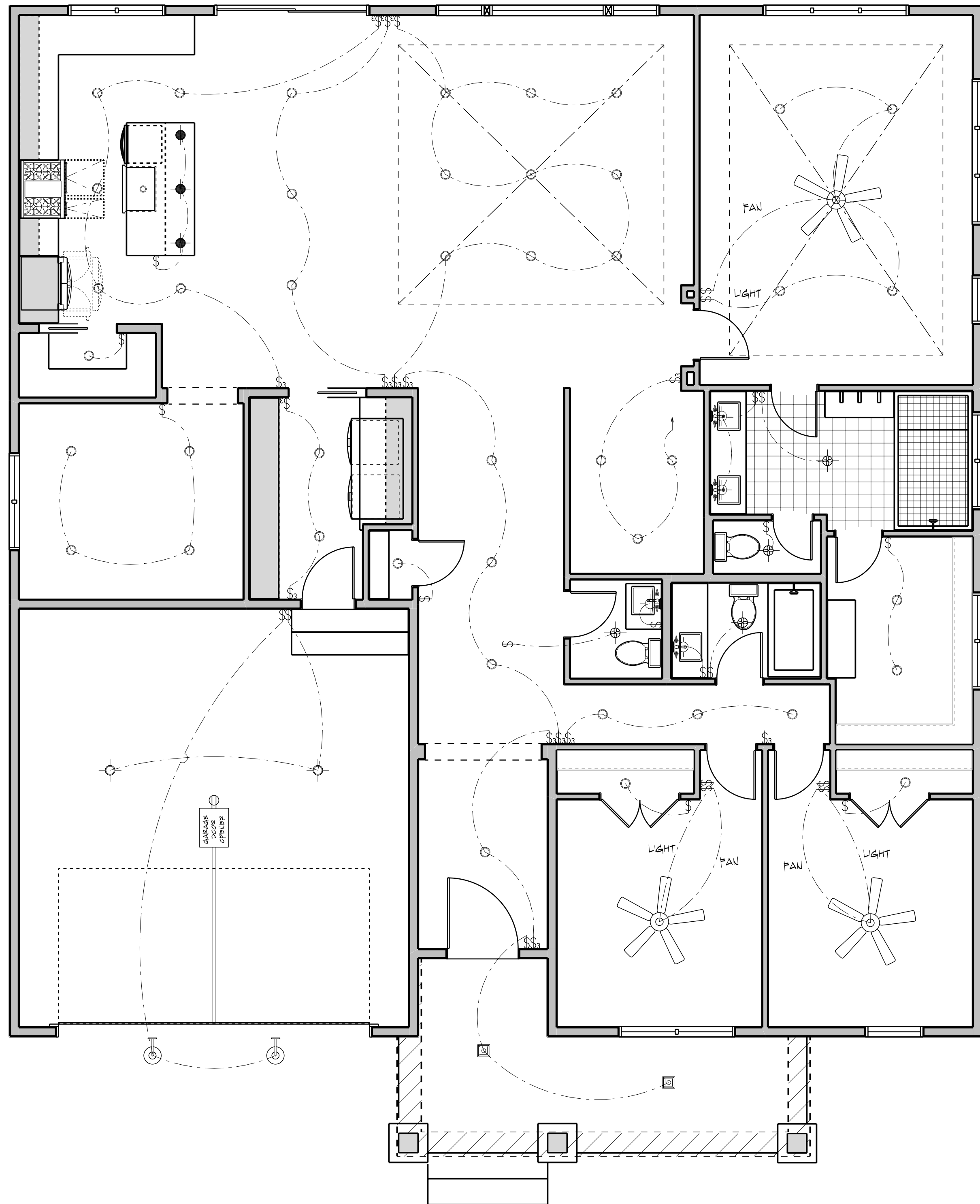

2 **MAIN LEVEL LIGHTING LAYOUT**  
SCALE: 1/4" = 1' 0"

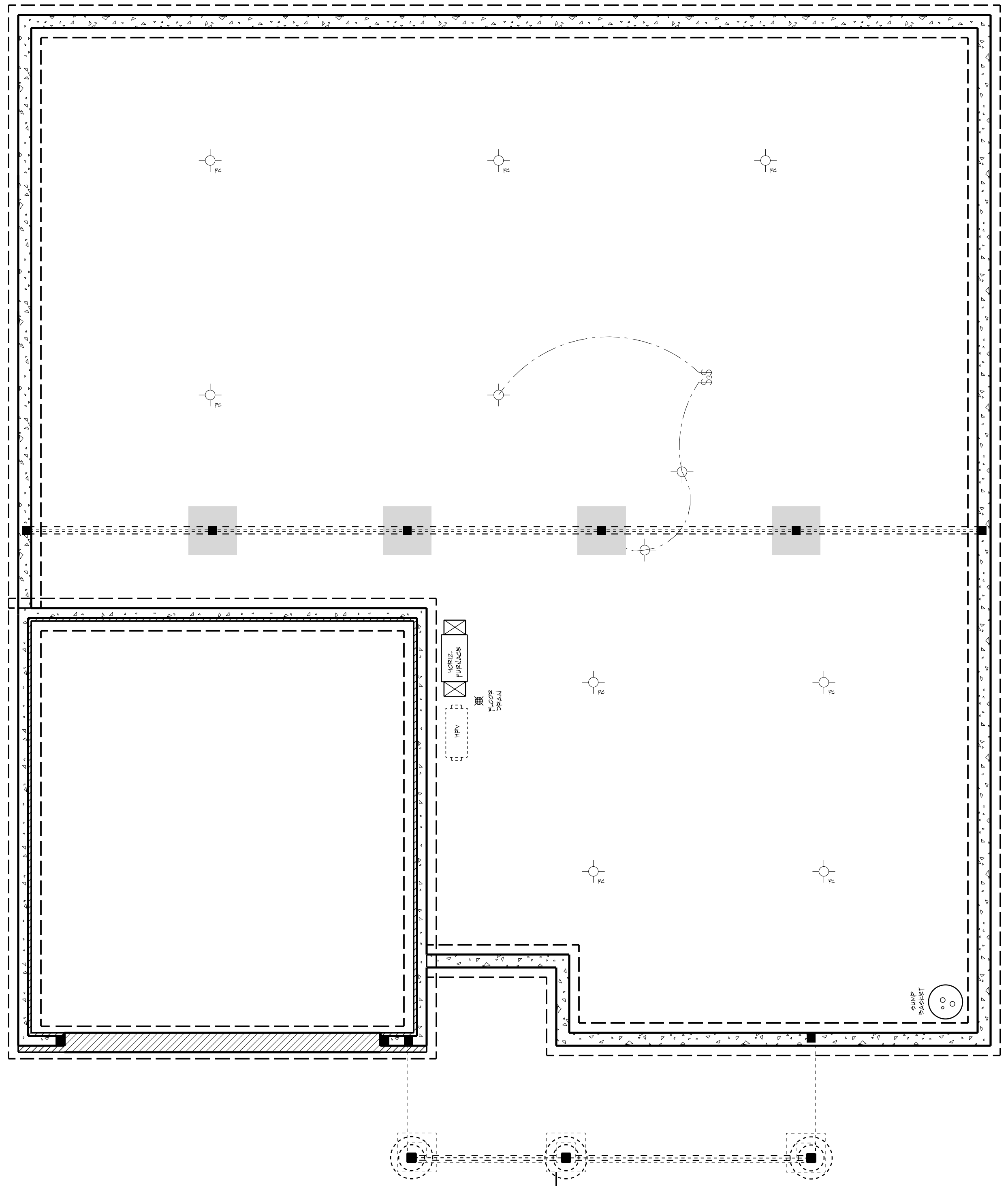

1 **UPPER LEVEL LIGHTING LAYOUT**  
SCALE: 1/4" = 1' 0"