

9-20985 Camwood Ave

Maple Ridge BC V2X 2N9

Main Level Area: 645 SQ.FT.

Upper Level Area: 700 SQ.FT.

Total Area 1,345 SQ.FT.

Garage Area: 188 SQ.FT.

3



BEDROOMS

3



BATHROOMS

1,345



TOTAL SQ.FT.

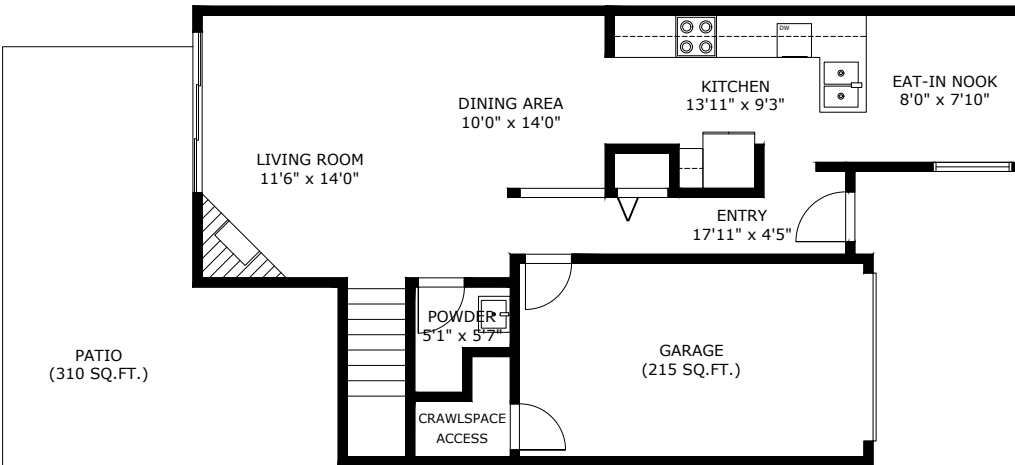

Main Level Area:
Ceiling Height: 8'0"

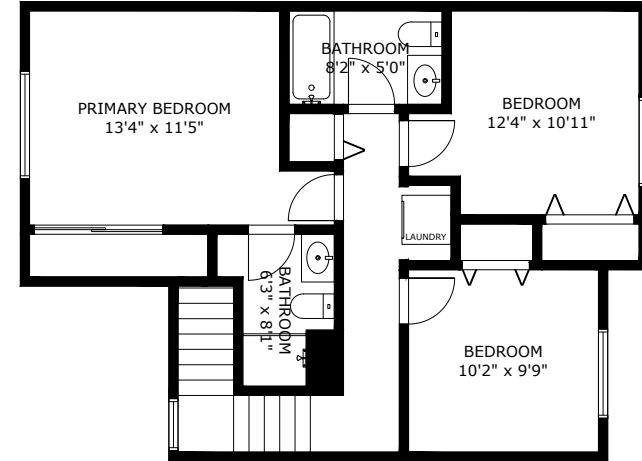

Upper Level Area:
Ceiling Height: 8'0"

9-20985 CAMWOOD AVE MAPLE RIDGE BC V2X 2N9

Measurements are approximate and may not be to scale.

The floor plan illustration is not suitable for construction/architectural purposes.

This communication is not intended to cause or induce breach of an existing agency agreement

3D IMMERSIVE
Tours Photos Floor Plans

Professionally measured by 3D Immersive Marketing Ltd.

Lead Floor Planner: *Simon Alexander*

Quality Assurance: *Francine Graham*