

## Home data report

**18 White Violet Lane, Plymouth, Plymouth County,  
Massachusetts, United States, 02360**

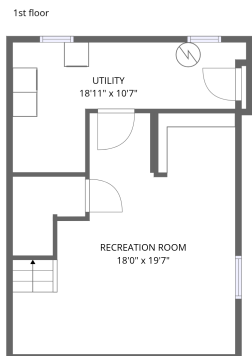
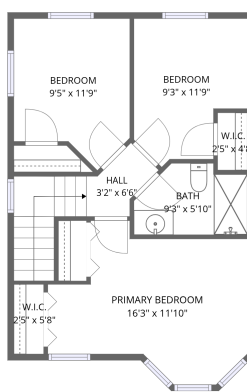
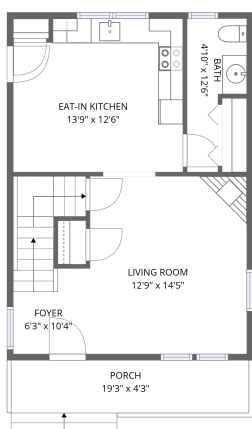

**Total Area: 1376 sq. ft**

Basement: 329 sq. ft, 1st Floor: 516 sq. ft, 2nd Floor: 531 sq. ft

Excluded: Utility 132 sq. ft, Porch 96 sq. ft, Walls: 138 sq. ft

## Property summary



Home data report

**18 White Violet Lane, Plymouth, Plymouth County,  
Massachusetts, United States, 02360**

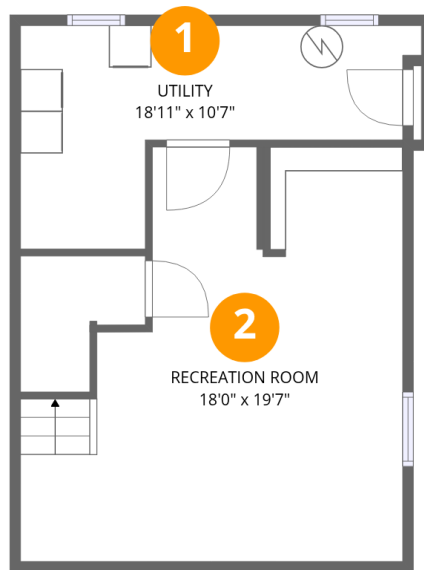

## Room dimensions

Floor 1 Below grade

Total:329sqft

Excluded: 132sqft

#		Dimensions	sqft	Counted as living area
1	Utility	18'11" x 10'7"	129 sq. ft	No
2	Recreation Room	18'0" x 19'7"	286 sq. ft	Yes

**18 White Violet Lane, Plymouth, Plymouth County,  
Massachusetts, United States, 02360**

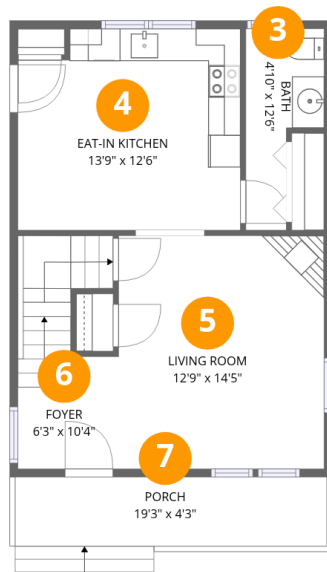

**Room dimensions**

Floor 2

Total:516sqft Excluded: 96sqft

#		Dimensions	sqft	Counted as living area
3	Bath	4'10" x 12'6"	46 sq. ft	Yes
4	Eat-in Kitchen	13'9" x 12'6"	165 sq. ft	Yes
5	Living Room	12'9" x 14'5"	184 sq. ft	Yes
6	Foyer	6'3" x 10'4"	76 sq. ft	Yes
7	Porch	19'3" x 4'3"	96 sq. ft	No

**18 White Violet Lane, Plymouth, Plymouth County, Massachusetts, United States, 02360**

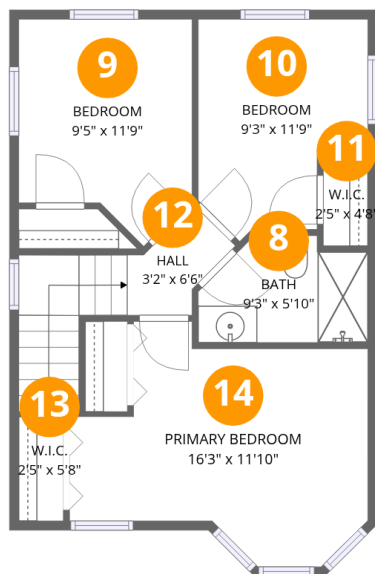

**Room dimensions**

Floor 3

Total:531sqft Excluded: 0sqft

#		Dimensions	sqft	Counted as living area
8	Bath	9'3" x 5'10"	46 sq. ft	Yes
9	Bedroom	9'5" x 11'9"	99 sq. ft	Yes
10	Bedroom	9'3" x 11'9"	93 sq. ft	Yes
11	W.I.C.	2'5" x 4'8"	11 sq. ft	Yes
12	Hall	3'2" x 6'6"	57 sq. ft	Yes
13	W.I.C.	2'5" x 5'8"	14 sq. ft	Yes
14	Primary Bedroom	16'3" x 11'10"	158 sq. ft	Yes

**18 White Violet Lane, Plymouth, Plymouth County,  
Massachusetts, United States, 02360**

**1 Floor 1 - Utility**

---

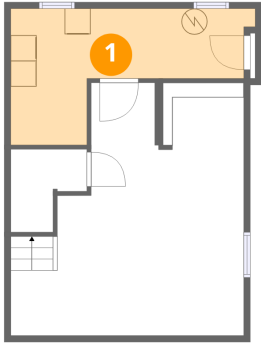

Dimensions: 18'11" x 10'7"  
Area: 129 sq. ft  
Counted as living area: No

Heated: Yes  
Finished: No  
Enclosed: Yes  
Contiguous: Yes  
Permitted: Yes  
Wet space: No  
Addition: No  
Conversion: No

**2 Floor 1 - Recreation Room**

---

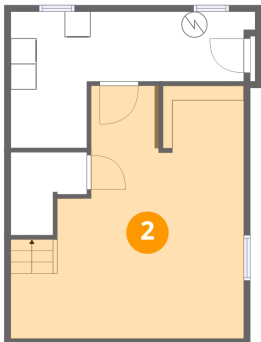

Dimensions: 18'0" x 19'7"  
Area: 286 sq. ft  
Counted as living area: Yes

Heated: Yes  
Finished: Yes  
Enclosed: Yes  
Contiguous: Yes  
Permitted: Yes  
Wet space: No  
Addition: No  
Conversion: No

18 White Violet Lane, Plymouth, Plymouth County,  
Massachusetts, United States, 02360

**3** Floor 2 - Bath

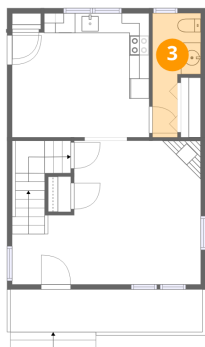

Dimensions: 4'10" x 12'6"  
Area: 46 sq. ft  
Counted as living area: Yes

Heated: Yes  
Finished: Yes  
Enclosed: Yes  
Contiguous: Yes  
Permitted: Yes  
Wet space: Yes  
Addition: No  
Conversion: No

**4** Floor 2 - Eat-in Kitchen

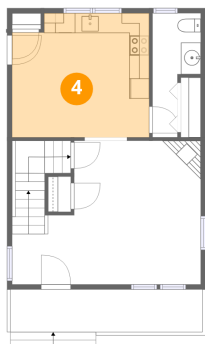

Dimensions: 13'9" x 12'6"  
Area: 165 sq. ft  
Counted as living area: Yes

Heated: Yes  
Finished: Yes  
Enclosed: Yes  
Contiguous: Yes  
Permitted: Yes  
Wet space: No  
Addition: No  
Conversion: No

**5** Floor 2 - Living Room

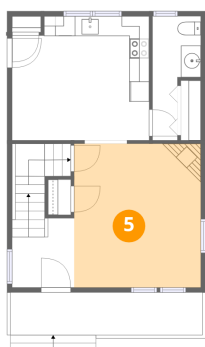

Dimensions: 12'9" x 14'5"  
Area: 184 sq. ft  
Counted as living area: Yes

Heated: Yes  
Finished: Yes  
Enclosed: Yes  
Contiguous: Yes  
Permitted: Yes  
Wet space: No  
Addition: No  
Conversion: No

18 White Violet Lane, Plymouth, Plymouth County,  
Massachusetts, United States, 02360

6 Floor 2 - Foyer

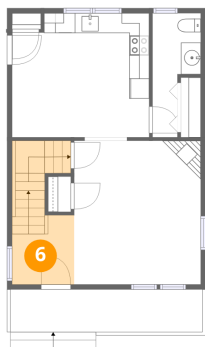

Dimensions: 6'3" x 10'4"  
Area: 76 sq. ft  
Counted as living area: Yes

Heated: Yes  
Finished: Yes  
Enclosed: Yes  
Contiguous: Yes  
Permitted: Yes  
Wet space: No  
Addition: No  
Conversion: No

7 Floor 2 - Porch

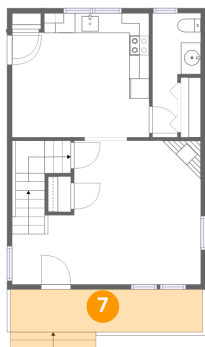

Dimensions: 19'3" x 4'3"  
Area: 96 sq. ft  
Counted as living area: No

Heated: No  
Finished: No  
Enclosed: No  
Contiguous: No  
Permitted: Yes  
Wet space: No  
Addition: No  
Conversion: No

8 Floor 3 - Bath

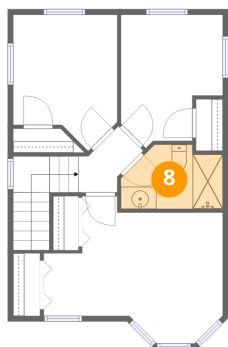

Dimensions: 9'3" x 5'10"  
Area: 46 sq. ft  
Counted as living area: Yes

Heated: Yes  
Finished: Yes  
Enclosed: Yes  
Contiguous: Yes  
Permitted: Yes  
Wet space: Yes  
Addition: No  
Conversion: No

18 White Violet Lane, Plymouth, Plymouth County,  
Massachusetts, United States, 02360

9 Floor 3 - Bedroom

---

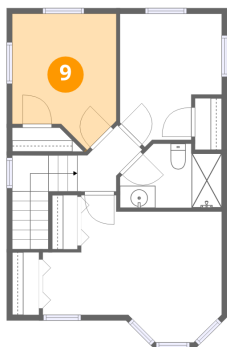

Dimensions: 9'5" x 11'9"  
Area: 99 sq. ft  
Counted as living area: Yes

Heated: Yes  
Finished: Yes  
Enclosed: Yes  
Contiguous: Yes  
Permitted: Yes  
Wet space: No  
Addition: No  
Conversion: No

10 Floor 3 - Bedroom

---

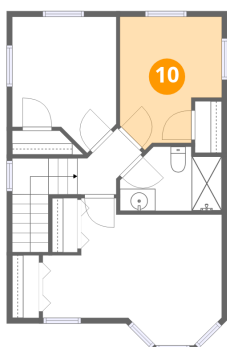

Dimensions: 9'3" x 11'9"  
Area: 93 sq. ft  
Counted as living area: Yes

Heated: Yes  
Finished: Yes  
Enclosed: Yes  
Contiguous: Yes  
Permitted: Yes  
Wet space: No  
Addition: No  
Conversion: No

11 Floor 3 - W.I.C.

---

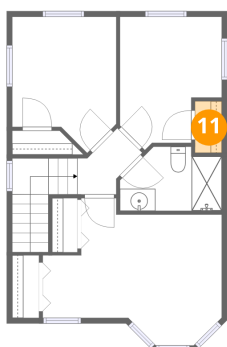

Dimensions: 2'5" x 4'8"  
Area: 11 sq. ft  
Counted as living area: Yes

Heated: Yes  
Finished: Yes  
Enclosed: Yes  
Contiguous: Yes  
Permitted: Yes  
Wet space: No  
Addition: No  
Conversion: No

18 White Violet Lane, Plymouth, Plymouth County,  
Massachusetts, United States, 02360

12 Floor 3 - Hall

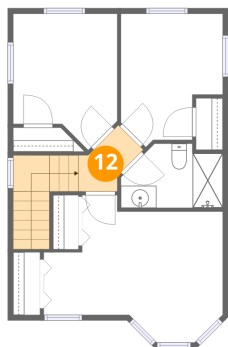

Dimensions: 3'2" x 6'6"  
Area: 57 sq. ft  
Counted as living area: Yes

Heated: Yes  
Finished: Yes  
Enclosed: Yes  
Contiguous: Yes  
Permitted: Yes  
Wet space: No  
Addition: No  
Conversion: No

13 Floor 3 - W.I.C.

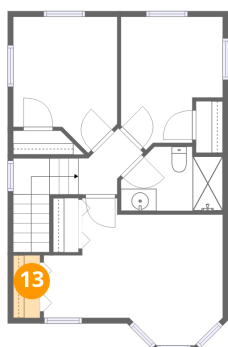

Dimensions: 2'5" x 5'8"  
Area: 14 sq. ft  
Counted as living area: Yes

Heated: Yes  
Finished: Yes  
Enclosed: Yes  
Contiguous: Yes  
Permitted: Yes  
Wet space: No  
Addition: No  
Conversion: No

14 Floor 3 - Primary Bedroom

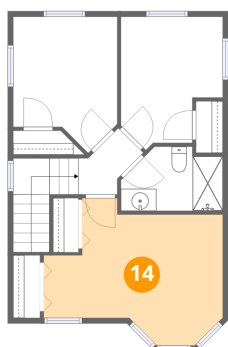

Dimensions: 16'3" x 11'10"  
Area: 158 sq. ft  
Counted as living area: Yes

Heated: Yes  
Finished: Yes  
Enclosed: Yes  
Contiguous: Yes  
Permitted: Yes  
Wet space: No  
Addition: No  
Conversion: No