

Search Parcels

Search for an address or locate on map

▼ 1522 CALLE REDONDO X

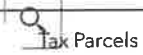

910015394 - REAL - 1522 CALLE REDONDO

Parcel Number: 910015394

UPC: 1053097326329000000

[See Sketch and Property Description Information](#)

Physical Address:
1522 CALLE REDONDO
SANTA FE , NM 87505

Owner Name:
LEFTON, LEE & ANNE

Owner Mailing Address:
1522 CALLE REDONDO
SANTA FE , NM 87505-4334

Tax Code Area: CI-R

Legal Description:
.12 AC T17N R 9E S35 LOT 41 PLAZA BONITA S/D
Acres: 0.1200

Plat Book/Page: 625/018
Current Deed: 1808608 REC 11/1/2016 MAV
Previous Deed: 1687851 REC 11/16/2012 BML

Neighborhood: San Mateo

Property Class: SRES

Market Values
Land \$205,000.00
Structures: \$428,479.00

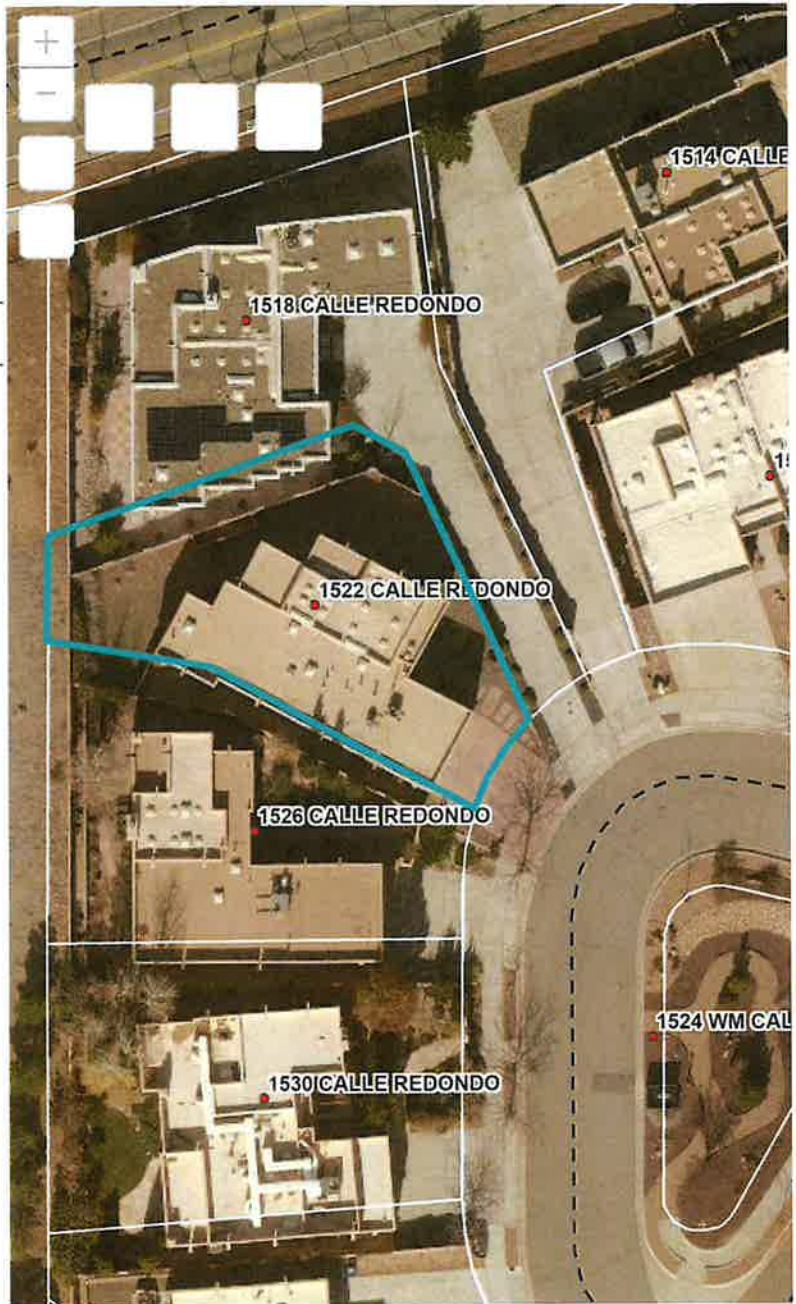

Santa Fe County Tax Parcel View

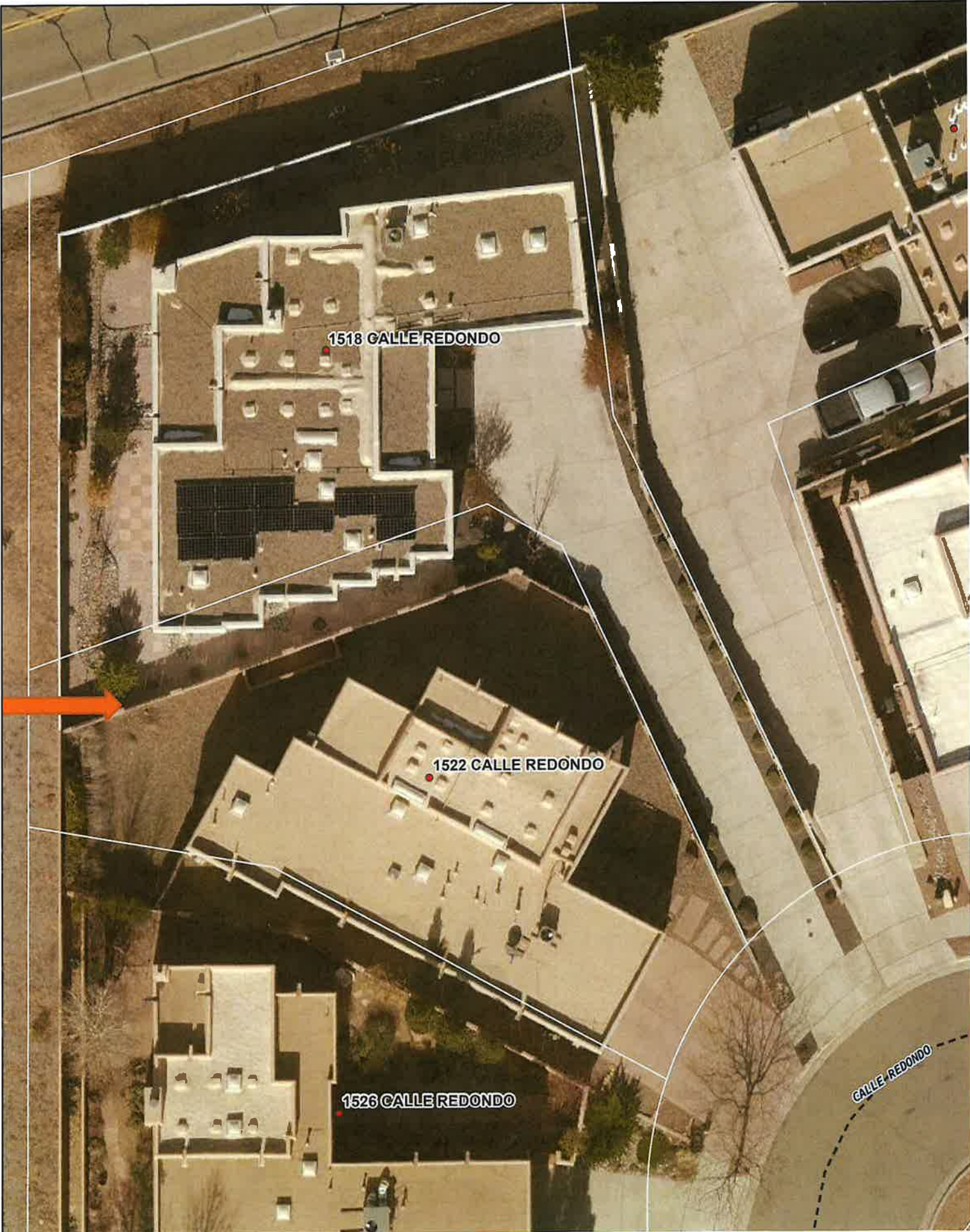

Sketch and Property Description

If you are the owner of the property being researched and you believe there is a significant discrepancy in any of the information being shown, [please click here to complete a Property Correction Form](#). Submission instructions are available on the form.

Property Detail and Sketches (below) are current as of **Friday, May 1, 2026**.

Land Detail

Extension	Line	Type	Square Footage	Acreage
L01	1	Residential	5413.00000000	0.12430000

Primary Structures Detail

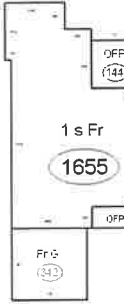
Extension	ID	Type	Square Footage	Year Built	Bedrooms	Sketch (click image to download)
R01	D	Dwelling	1655	2012	2	
R01	1	Open Frame Porch	94			
R01	2	Open Frame Porch	144			
Total Square Footage			1893			

Additional Structures Detail

Extension	ID	Type	Square Footage	Year Built	Sketch (click image to download)
R01	G01	Attached Garage	342	2012	