Home data report

647 Saint Louis Street, Ferndale, Michigan 48220, United States

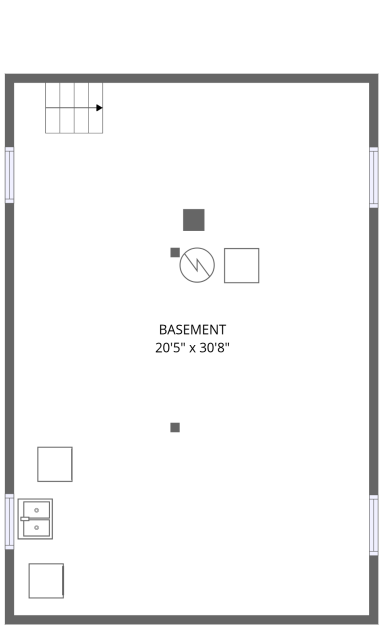

Basement

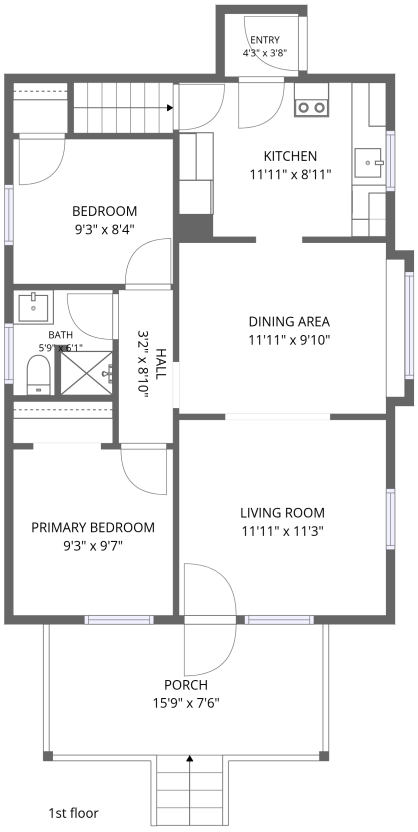

1st floor

Total Area: 743 sq. ft

Basement: 0 sq. ft, 1st Floor: 743 sq. ft
Excluded: Basement 681 sq. ft, Porch 134 sq. ft

Property summary

2 FLOORS

2 Bedrooms

1 Bathroom

Scan captured on Fri, 20 Nov 2026 16:57:28 GMT

Home data report

647 Saint Louis Street, Ferndale, Michigan 48220, United States

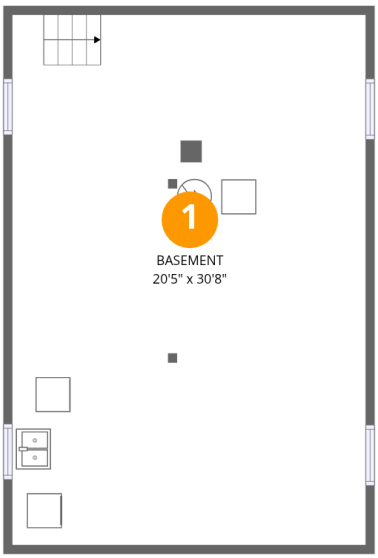

Room dimensions

Floor 1 Below grade

Total:0sqft **Excluded:** 681sqft

#		Dimensions	sqft	Counted as living area
1	Basement	20'5" x 30'8"	629 sq. ft	No

Scan captured on Fri, 20 Nov 2026 16:57:28 GMT

Home data report

647 Saint Louis Street, Ferndale, Michigan 48220, United States



Room dimensions

Floor 2

Total:743sqft **Excluded:** 134sqft

#		Dimensions	sqft	Counted as living area
2	Hall	3'2" x 8'10"	28 sq. ft	Yes
3	Porch	15'9" x 7'6"	134 sq. ft	No
4	Kitchen	11'11" x 8'11"	106 sq. ft	Yes
5	Primary Bedroom	9'3" x 9'7"	88 sq. ft	Yes
6	Bath	5'9" x 6'1"	34 sq. ft	Yes
7	Dining Area	11'11" x 9'10"	126 sq. ft	Yes
8	Bedroom	9'3" x 8'4"	77 sq. ft	Yes
9	Living Room	11'11" x 11'3"	135 sq. ft	Yes
10	Entry	4'3" x 3'8"	15 sq. ft	Yes

Scan captured on Fri, 20 Nov 2026 16:57:28 GMT

Home data report

647 Saint Louis Street, Ferndale, Michigan 48220, United States

1 Floor 1 - Basement

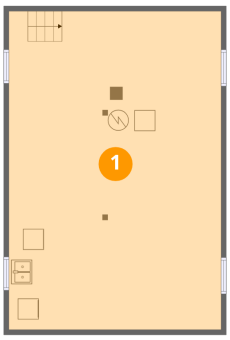

Dimensions: 20'5" x 30'8"
Area: 629 sq. ft
Counted as living area: No

Heated: Yes
Finished: No
Enclosed: Yes
Contiguous: Yes
Permitted: Yes
Wet space: No
Addition: No
Conversion: No

2 Floor 2 - Hall



Dimensions: 3'2" x 8'10"
Area: 28 sq. ft
Counted as living area: Yes

Heated: Yes
Finished: Yes
Enclosed: Yes
Contiguous: Yes
Permitted: Yes
Wet space: No
Addition: No
Conversion: No

Scan captured on Fri, 20 Nov 2026 16:57:28 GMT

Home data report

647 Saint Louis Street, Ferndale, Michigan 48220, United States

3 Floor 2 - Porch



Dimensions: 15'9" x 7'6"
Area: 134 sq. ft
Counted as living area: No

Heated: No
Finished: No
Enclosed: No
Contiguous: Yes
Permitted: Yes
Wet space: No
Addition: No
Conversion: No

4 Floor 2 - Kitchen



Dimensions: 11'11" x 8'11"
Area: 106 sq. ft
Counted as living area: Yes

Heated: Yes
Finished: Yes
Enclosed: Yes
Contiguous: Yes
Permitted: Yes
Wet space: No
Addition: No
Conversion: No

5 Floor 2 - Primary Bedroom



Dimensions: 9'3" x 9'7"
Area: 88 sq. ft
Counted as living area: Yes

Heated: Yes
Finished: Yes
Enclosed: Yes
Contiguous: Yes
Permitted: Yes
Wet space: No
Addition: No
Conversion: No

Scan captured on Fri, 20 Nov 2026 16:57:28 GMT

Home data report

647 Saint Louis Street, Ferndale, Michigan 48220, United States

6 Floor 2 - Bath



Dimensions: 5'9" x 6'1"
Area: 34 sq. ft
Counted as living area: Yes

Heated: Yes
Finished: Yes
Enclosed: Yes
Contiguous: Yes
Permitted: Yes
Wet space: Yes
Addition: No
Conversion: No

7 Floor 2 - Dining Area



Dimensions: 11'11" x 9'10"
Area: 126 sq. ft
Counted as living area: Yes

Heated: Yes
Finished: Yes
Enclosed: Yes
Contiguous: Yes
Permitted: Yes
Wet space: No
Addition: No
Conversion: No

8 Floor 2 - Bedroom



Dimensions: 9'3" x 8'4"
Area: 77 sq. ft
Counted as living area: Yes

Heated: Yes
Finished: Yes
Enclosed: Yes
Contiguous: Yes
Permitted: Yes
Wet space: No
Addition: No
Conversion: No

Scan captured on Fri, 20 Nov 2026 16:57:28 GMT

Home data report

647 Saint Louis Street, Ferndale, Michigan 48220, United States

9 Floor 2 - Living Room



Dimensions: 11'11" x 11'3"
Area: 135 sq. ft
Counted as living area: Yes

Heated: Yes
Finished: Yes
Enclosed: Yes
Contiguous: Yes
Permitted: Yes
Wet space: No
Addition: No
Conversion: No

10 Floor 2 - Entry



Dimensions: 4'3" x 3'8"
Area: 15 sq. ft
Counted as living area: Yes

Heated: Yes
Finished: Yes
Enclosed: Yes
Contiguous: Yes
Permitted: Yes
Wet space: No
Addition: No
Conversion: No

Scan captured on Fri, 20 Nov 2026 16:57:28 GMT