

G01-3085 Primrose Lane

Coquitlam BC V3B 7S3

Total Area 1,027 SQ.FT.

Patio Area: 120 SQ.FT.

Ceiling Height: 8'0"

2



BEDROOMS

2



BATHROOMS

1,027



TOTAL SQ.FT.

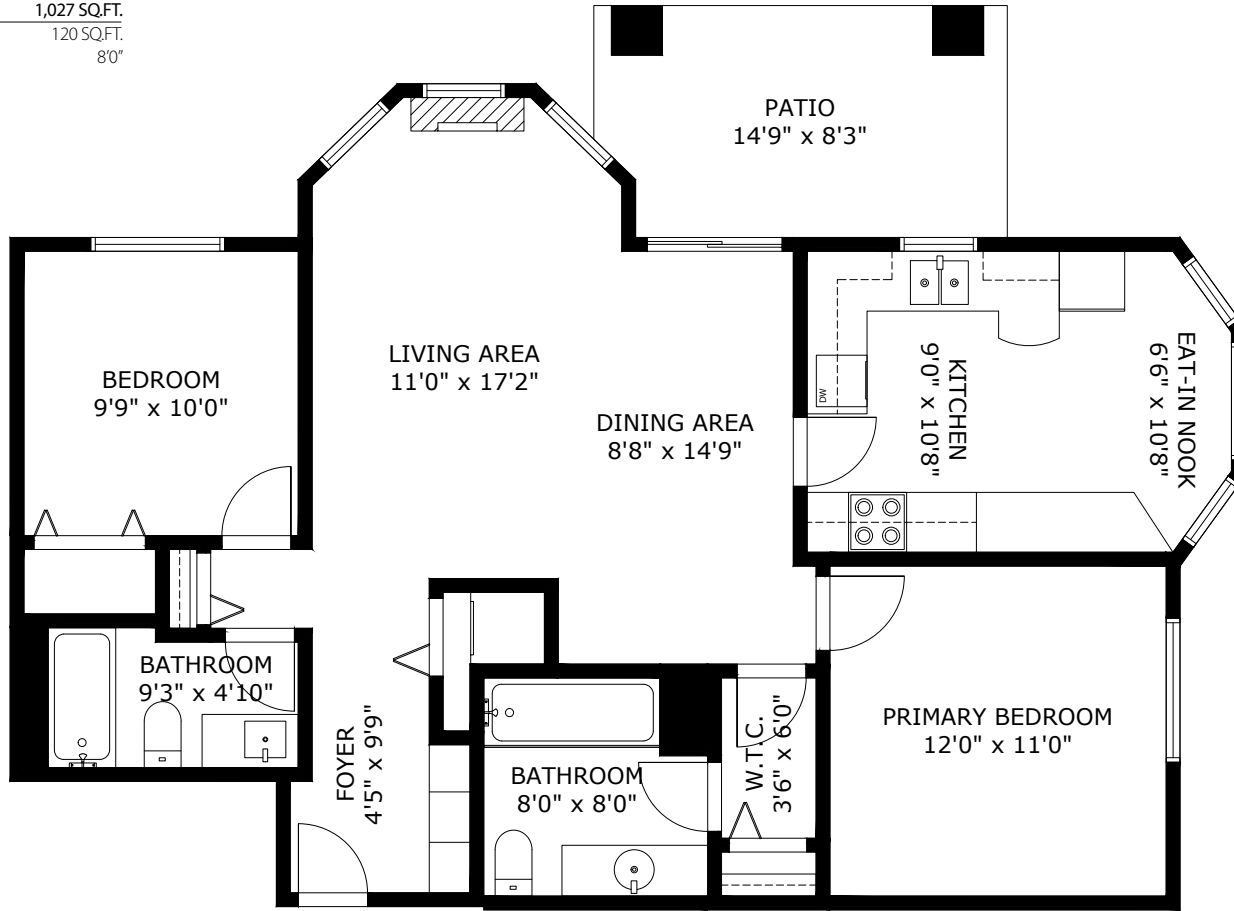

G01-3085 PRIMROSE LANE COQUITLAM BC V3B 7S3

Measurements are approximate and may not be to scale.
The floor plan illustration is not suitable for construction/architectural purposes.
This communication is not intended to cause or induce breach of an existing agency agreement



3D IMMERSIVE
Tours Photos Floor Plans

Professionally measured by 3D Immersive Marketing Ltd.

Lead Floor Planner: *Sara Alexander*
Quality Assurance: *Denise Graham*