

Home data report

349 W Co Rd 300 S, Greensburg, IN, US



Total Area: 1991 sq. ft

Basement: 0 sq. ft, 1st Floor: 1991 sq. ft

Excluded: Recreation room 792 sq. ft, Storage 112 sq. ft, Room 453 sq. ft, Covered patio 285 sq. ft, Garage 941 sq. ft, Porch 211 sq. ft, Balcony 284 sq. ft, Walls: 238 sq. ft

Property summary

 **2** Floors

 **3** Bedrooms

 **2** Bathrooms

Home data report

349 W Co Rd 300 S, Greensburg, IN, US

 **1**
Half baths

 **1**
Garages

Home data report

349 W Co Rd 300 S, Greensburg, IN, US

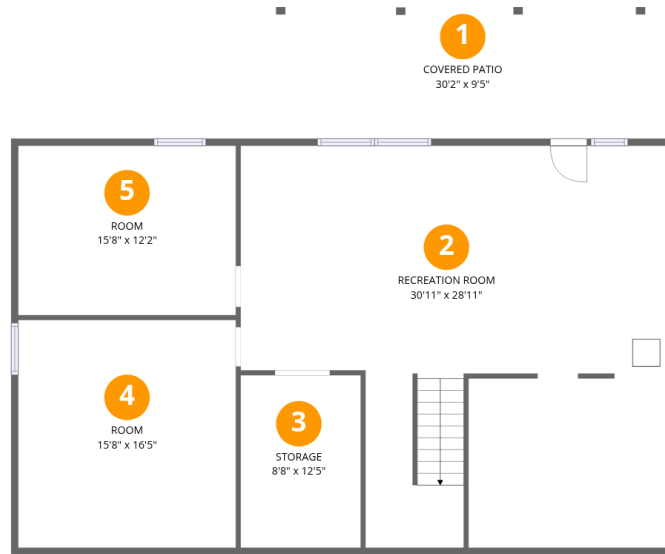

Room dimensions

Floor 1 Below grade

Total: 0sqft

Excluded: 1642sqft

#		Dimensions	sqft	Counted as living area
1	Covered Patio	30'2" x 9'5"	285 sq. ft	No
2	Recreation Room	30'11" x 28'11"	773 sq. ft	No
3	Storage	8'8" x 12'5"	108 sq. ft	No
4	Room	15'8" x 16'5"	257 sq. ft	No
5	Room	15'8" x 12'2"	191 sq. ft	No

Home data report

349 W Co Rd 300 S, Greensburg, IN, US



Room dimensions

Floor 2

Total:1991sqft

Excluded: 1436sqft

#		Dimensions	sqft	Counted as living area
6	Bedroom	13'10" x 11'2"	147 sq. ft	Yes
7	Kitchen	14'6" x 12'0"	174 sq. ft	Yes
8	Primary Bath	10'7" x 16'0"	154 sq. ft	Yes
9	Living Room	21'7" x 19'9"	430 sq. ft	Yes
10	Bath	10'6" x 5'4"	55 sq. ft	Yes
11	W.I.C.	8'2" x 7'11"	65 sq. ft	Yes
12	Bath	8'3" x 3'3"	27 sq. ft	Yes
13	Primary Bedroom	14'8" x 16'0"	235 sq. ft	Yes
14	Dining Area	14'6" x 16'11"	246 sq. ft	Yes
15	Porch	25'11" x 8'2"	211 sq. ft	No
16	Bedroom	13'9" x 11'9"	157 sq. ft	Yes

Home data report

349 W Co Rd 300 S, Greensburg, IN, US

#		Dimensions	sqft	Counted as living area
17	Foyer	8'1" x 9'2"	76 sq. ft	Yes
18	Balcony	29'11" x 9'6"	284 sq. ft	No
19	Hall	10'9" x 4'4"	47 sq. ft	Yes
20	Garage	25'8" x 38'2"	941 sq. ft	No
21	Laundry	6'6" x 7'11"	52 sq. ft	Yes

1 Floor 1 - Covered Patio

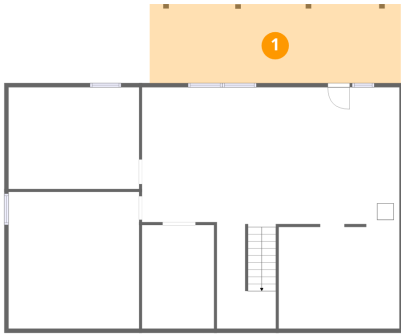

Dimensions: 30'2" x 9'5"
Area: 285 sq. ft
Counted as living area: No

Heated: No
Finished: No
Enclosed: No
Contiguous: Yes
Permitted: Yes
Wet space: No
Addition: No
Conversion: No

2 Floor 1 - Recreation Room

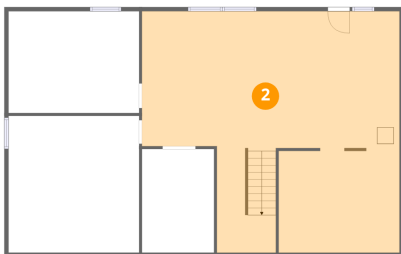

Dimensions: 30'11" x 28'11"
Area: 773 sq. ft
Counted as living area: No

Heated: Yes
Finished: No
Enclosed: Yes
Contiguous: Yes
Permitted: Yes
Wet space: No
Addition: No
Conversion: No

3 Floor 1 - Storage



Dimensions: 8'8" x 12'5"
Area: 108 sq. ft
Counted as living area: No

Heated: No
Finished: No
Enclosed: No
Contiguous: Yes
Permitted: Yes
Wet space: No
Addition: No
Conversion: No

4 Floor 1 - Room

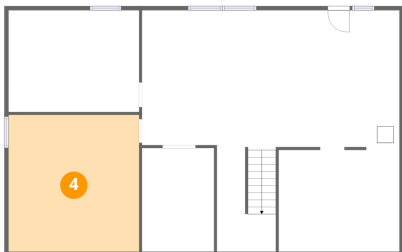

Dimensions: 15'8" x 16'5"
Area: 257 sq. ft
Counted as living area: No

Heated: Yes
Finished: No
Enclosed: Yes
Contiguous: Yes
Permitted: Yes
Wet space: No
Addition: No
Conversion: No

5 Floor 1 - Room

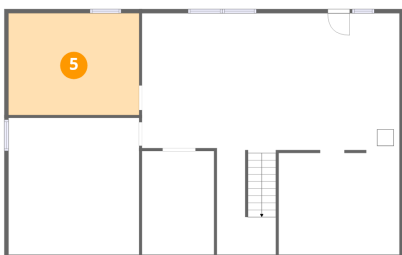

Dimensions: 15'8" x 12'2"
Area: 191 sq. ft
Counted as living area: No

Heated: Yes
Finished: No
Enclosed: Yes
Contiguous: Yes
Permitted: Yes
Wet space: No
Addition: No
Conversion: No

6 Floor 2 - Bedroom

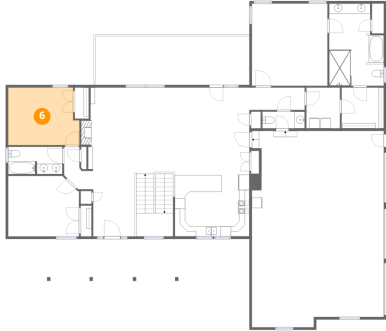

Dimensions: 13'10" x 11'2"
Area: 147 sq. ft
Counted as living area: Yes

Heated: Yes
Finished: Yes
Enclosed: Yes
Contiguous: Yes
Permitted: Yes
Wet space: No
Addition: No
Conversion: No

7 Floor 2 - Kitchen



Dimensions: 14'6" x 12'0"
Area: 174 sq. ft
Counted as living area: Yes

Heated: Yes
Finished: Yes
Enclosed: Yes
Contiguous: Yes
Permitted: Yes
Wet space: No
Addition: No
Conversion: No

8 Floor 2 - Primary Bath



Dimensions: 10'7" x 16'0"
Area: 154 sq. ft
Counted as living area: Yes

Heated: Yes
Finished: Yes
Enclosed: Yes
Contiguous: Yes
Permitted: Yes
Wet space: Yes
Addition: No
Conversion: No

9 Floor 2 - Living Room

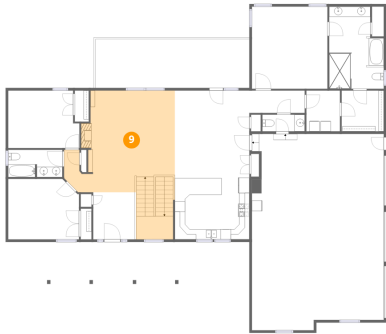

Dimensions: 21'7" x 19'9"
Area: 430 sq. ft
Counted as living area: Yes

Heated: Yes
Finished: Yes
Enclosed: Yes
Contiguous: Yes
Permitted: Yes
Wet space: No
Addition: No
Conversion: No

10 Floor 2 - Bath

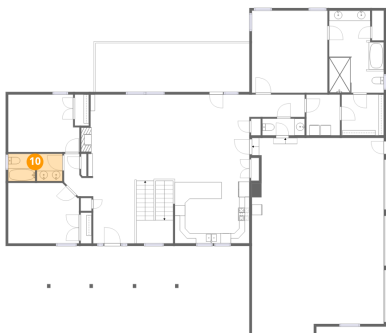

Dimensions: 10'6" x 5'4"
Area: 55 sq. ft
Counted as living area: Yes

Heated: Yes
Finished: Yes
Enclosed: Yes
Contiguous: Yes
Permitted: Yes
Wet space: Yes
Addition: No
Conversion: No

11 Floor 2 - W.I.C.



Dimensions: 8'2" x 7'11"
Area: 65 sq. ft
Counted as living area: Yes

Heated: Yes
Finished: Yes
Enclosed: Yes
Contiguous: Yes
Permitted: Yes
Wet space: No
Addition: No
Conversion: No

12 Floor 2 - Bath

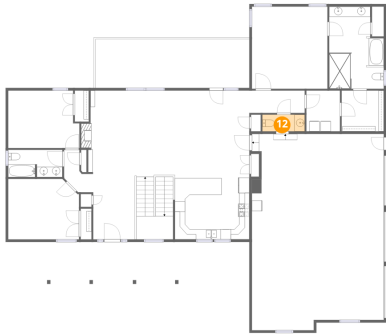

Dimensions: 8'3" x 3'3"
Area: 27 sq. ft
Counted as living area: Yes

Heated: Yes
Finished: Yes
Enclosed: Yes
Contiguous: Yes
Permitted: Yes
Wet space: Yes
Addition: No
Conversion: No

13 Floor 2 - Primary Bedroom

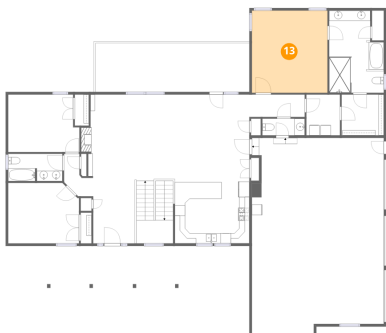

Dimensions: 14'8" x 16'0"
Area: 235 sq. ft
Counted as living area: Yes

Heated: Yes
Finished: Yes
Enclosed: Yes
Contiguous: Yes
Permitted: Yes
Wet space: No
Addition: No
Conversion: No

14 Floor 2 - Dining Area

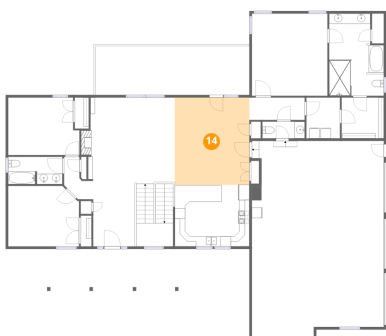

Dimensions: 14'6" x 16'11"
Area: 246 sq. ft
Counted as living area: Yes

Heated: Yes
Finished: Yes
Enclosed: Yes
Contiguous: Yes
Permitted: Yes
Wet space: No
Addition: No
Conversion: No

15 Floor 2 - Porch

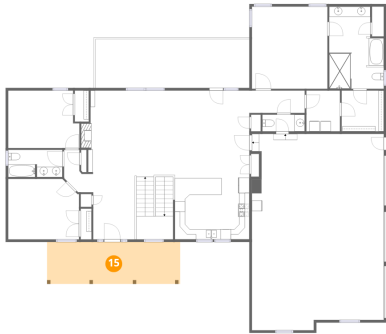

Dimensions: 25'11" x 8'2"
Area: 211 sq. ft
Counted as living area: No

Heated: No
Finished: No
Enclosed: No
Contiguous: Yes
Permitted: Yes
Wet space: No
Addition: No
Conversion: No

16 Floor 2 - Bedroom

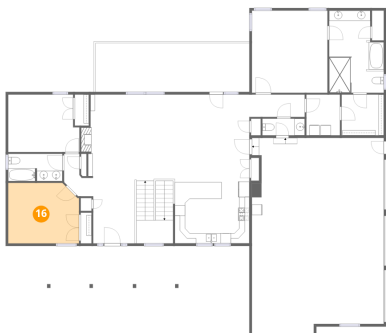

Dimensions: 13'9" x 11'9"
Area: 157 sq. ft
Counted as living area: Yes

Heated: Yes
Finished: Yes
Enclosed: Yes
Contiguous: Yes
Permitted: Yes
Wet space: No
Addition: No
Conversion: No

17 Floor 2 - Foyer



Dimensions: 8'1" x 9'2"
Area: 76 sq. ft
Counted as living area: Yes

Heated: Yes
Finished: Yes
Enclosed: Yes
Contiguous: Yes
Permitted: Yes
Wet space: No
Addition: No
Conversion: No

18 Floor 2 - Balcony

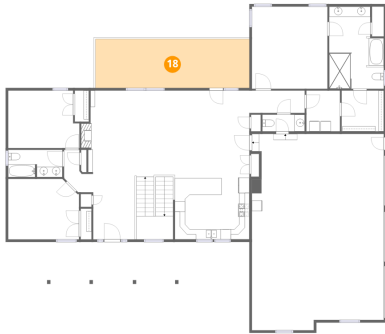

Dimensions: 29'11" x 9'6"
Area: 284 sq. ft
Counted as living area: No

Heated: No
Finished: No
Enclosed: No
Contiguous: Yes
Permitted: Yes
Wet space: No
Addition: No
Conversion: No

19 Floor 2 - Hall

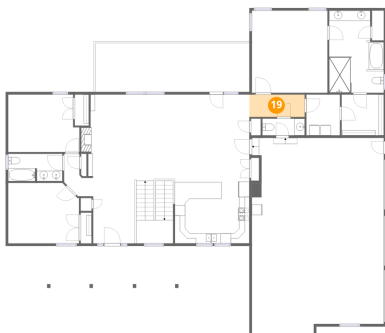

Dimensions: 10'9" x 4'4"
Area: 47 sq. ft
Counted as living area: Yes

Heated: Yes
Finished: Yes
Enclosed: Yes
Contiguous: Yes
Permitted: Yes
Wet space: No
Addition: No
Conversion: No

20 Floor 2 - Garage

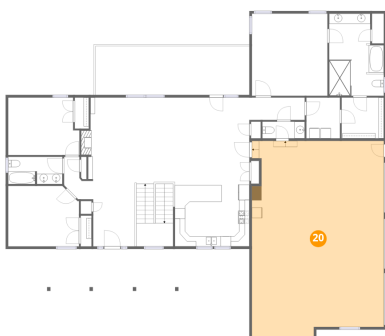

Dimensions: 25'8" x 38'2"
Area: 941 sq. ft
Counted as living area: No

Heated: No
Finished: No
Enclosed: Yes
Contiguous: Yes
Permitted: Yes
Wet space: No
Addition: No
Conversion: No

21 Floor 2 - Laundry



Dimensions: 6'6" x 7'11"
Area: 52 sq. ft
Counted as living area: Yes

Heated: Yes
Finished: Yes
Enclosed: Yes
Contiguous: Yes
Permitted: Yes
Wet space: No
Addition: No
Conversion: No