

Home data report

**179 Rowayne Park, Bridgewater, Plymouth County,
Massachusetts, United States, 02324**

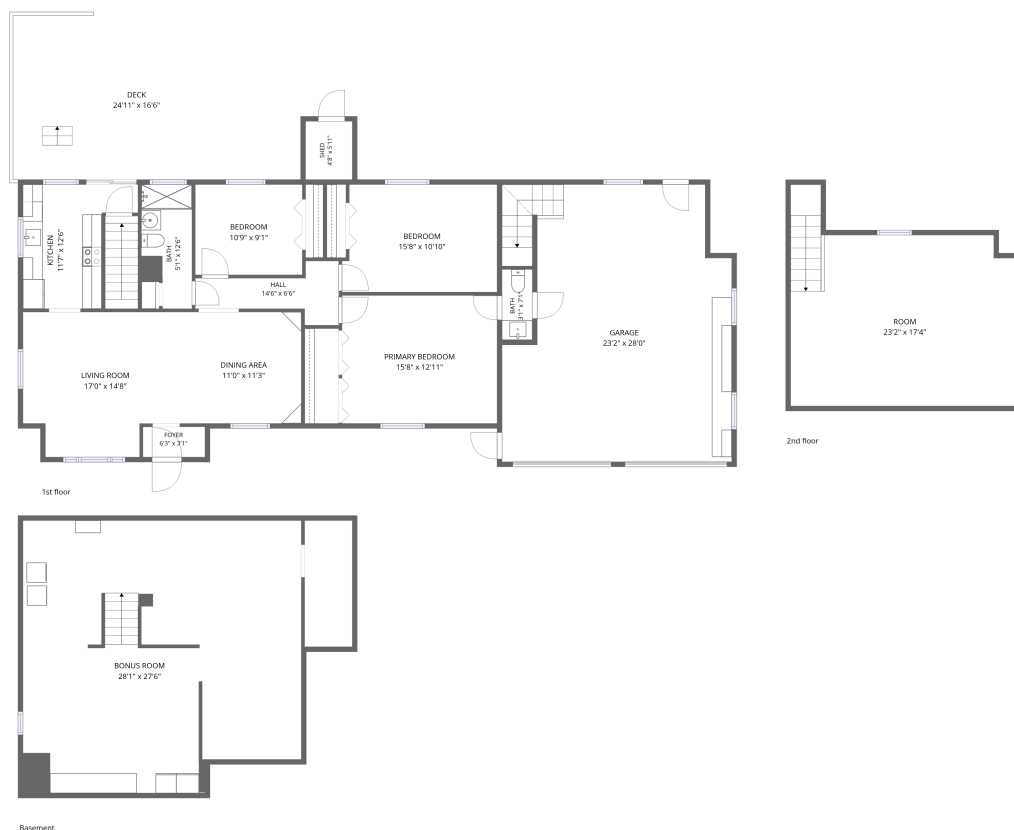

Total Area: 2349 sq. ft

Basement: 805 sq. ft, 1st Floor: 1238 sq. ft, 2nd Floor: 306 sq. ft

Excluded: Garage 598 sq. ft, Shed 28 sq. ft, Deck 413 sq. ft, Low ceiling 103 sq. ft, Walls: 231 sq. ft

Property summary

 **3** Floors

 **3** Bedrooms

 **1** Bathrooms

Home data report

**179 Rowayne Park, Bridgewater, Plymouth County,
Massachusetts, United States, 02324**



1
Half baths



1
Garages

Home data report

**179 Rowayne Park, Bridgewater, Plymouth County,
Massachusetts, United States, 02324**

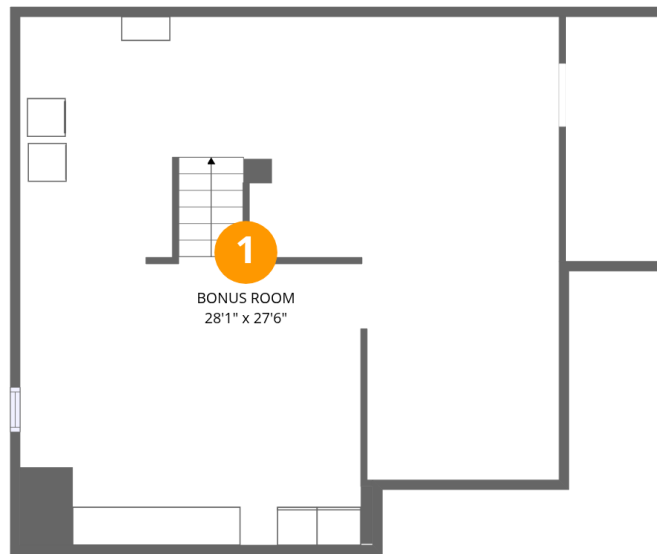

Room dimensions

Floor 1 Below grade

Total:805sqft

Excluded: 0sqft

#		Dimensions	sqft	Counted as living area
1	Bonus Room	28'1" x 27'6"	736 sq. ft	Yes

Home data report

179 Rowayne Park, Bridgewater, Plymouth County, Massachusetts, United States, 02324

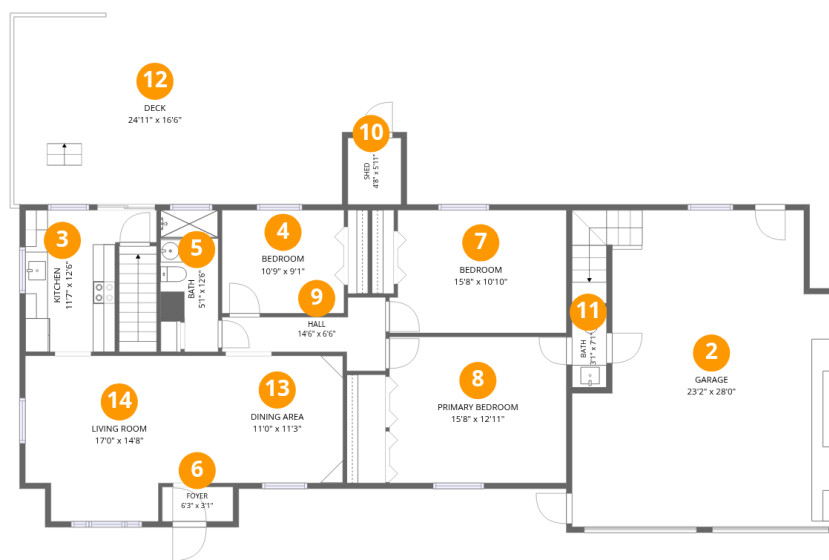

Room dimensions

Floor 2

Total:1238sqft

Excluded: 1039sqft

#		Dimensions	sqft	Counted as living area
2	Garage	23'2" x 28'0"	598 sq. ft	No
3	Kitchen	11'7" x 12'6"	110 sq. ft	Yes
4	Bedroom	10'9" x 9'1"	98 sq. ft	Yes
5	Bath	5'1" x 12'6"	58 sq. ft	Yes
6	Foyer	6'3" x 3'1"	19 sq. ft	Yes
7	Bedroom	15'8" x 10'10"	164 sq. ft	Yes
8	Primary Bedroom	15'8" x 12'11"	202 sq. ft	Yes
9	Hall	14'6" x 6'6"	56 sq. ft	Yes
10	Shed	4'8" x 5'11"	28 sq. ft	No
11	Bath	3'1" x 7'1"	22 sq. ft	Yes
12	Deck	24'11" x 16'6"	413 sq. ft	No

Home data report

**179 Rowayne Park, Bridgewater, Plymouth County,
Massachusetts, United States, 02324**

#		Dimensions	sqft	Counted as living area
13	Dining Area	11'0" x 11'3"	124 sq. ft	Yes
14	Living Room	17'0" x 14'8"	224 sq. ft	Yes

Home data report

179 Rowayne Park, Bridgewater, Plymouth County,
Massachusetts, United States, 02324

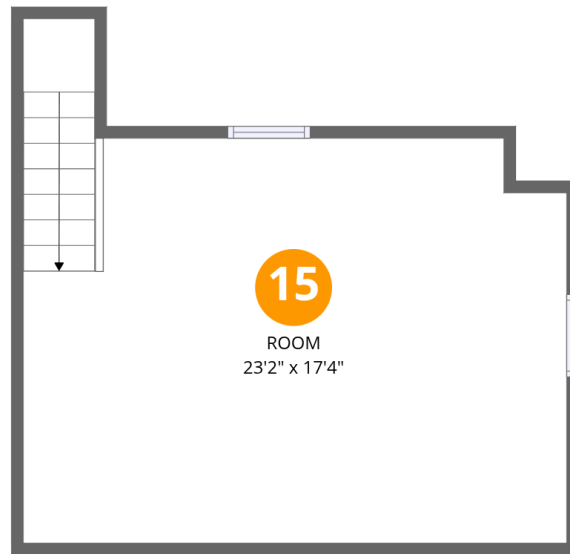

Room dimensions

Floor 3

Total:306sqft

Excluded: 103sqft

#		Dimensions	sqft	Counted as living area
15	Room	23'2" x 17'4"	306 sq. ft	Yes

**179 Rowayne Park, Bridgewater, Plymouth County,
Massachusetts, United States, 02324**

1 Floor 1 - Bonus Room

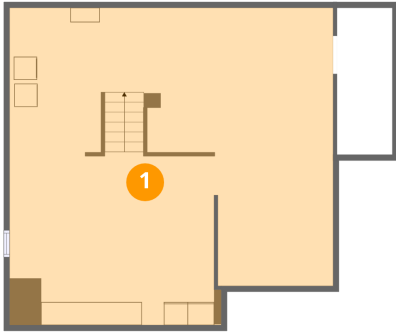

Dimensions: 28'1" x 27'6"
Area: 736 sq. ft
Counted as living area: Yes

Heated: Yes
Finished: Yes
Enclosed: Yes
Contiguous: Yes
Permitted: Yes
Wet space: No
Addition: No
Conversion: No

2 Floor 2 - Garage

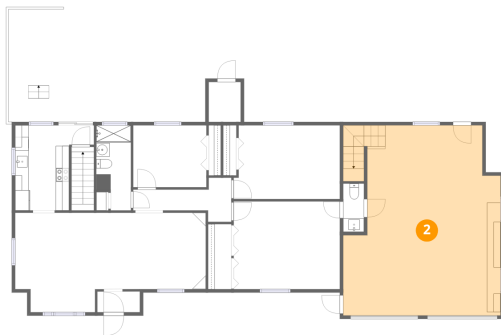

Dimensions: 23'2" x 28'0"
Area: 598 sq. ft
Counted as living area: No

Heated: No
Finished: No
Enclosed: Yes
Contiguous: Yes
Permitted: Yes
Wet space: No
Addition: No
Conversion: No

179 Rowayne Park, Bridgewater, Plymouth County,
Massachusetts, United States, 02324

3 Floor 2 - Kitchen

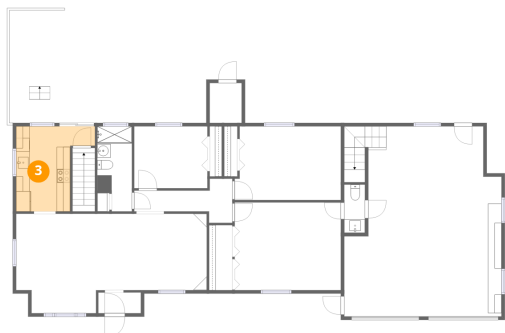

Dimensions: 11'7" x 12'6"
Area: 110 sq. ft
Counted as living area: Yes

Heated: Yes
Finished: Yes
Enclosed: Yes
Contiguous: Yes
Permitted: Yes
Wet space: No
Addition: No
Conversion: No

4 Floor 2 - Bedroom

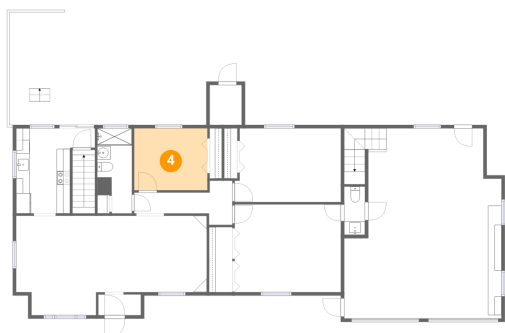

Dimensions: 10'9" x 9'1"
Area: 98 sq. ft
Counted as living area: Yes

Heated: Yes
Finished: Yes
Enclosed: Yes
Contiguous: Yes
Permitted: Yes
Wet space: No
Addition: No
Conversion: No

5 Floor 2 - Bath

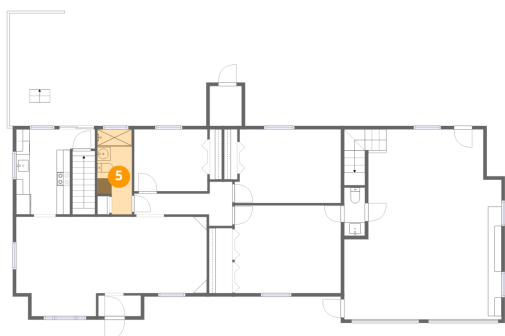

Dimensions: 5'1" x 12'6"
Area: 58 sq. ft
Counted as living area: Yes

Heated: Yes
Finished: Yes
Enclosed: Yes
Contiguous: Yes
Permitted: Yes
Wet space: Yes
Addition: No
Conversion: No

179 Rowayne Park, Bridgewater, Plymouth County,
Massachusetts, United States, 02324

6 Floor 2 - Foyer

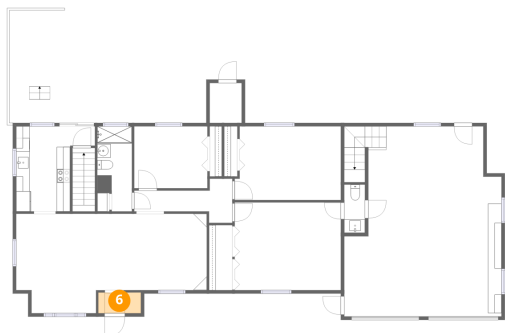

Dimensions: 6'3" x 3'1"
Area: 19 sq. ft
Counted as living area: Yes

Heated: Yes
Finished: Yes
Enclosed: Yes
Contiguous: Yes
Permitted: Yes
Wet space: No
Addition: No
Conversion: No

7 Floor 2 - Bedroom

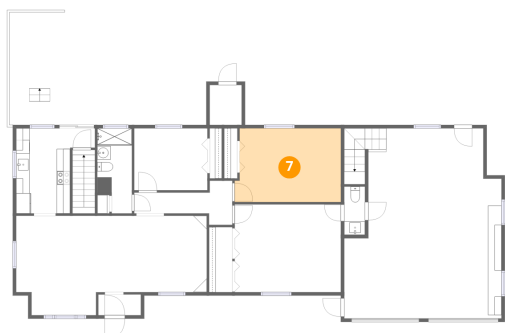

Dimensions: 15'8" x 10'10"
Area: 164 sq. ft
Counted as living area: Yes

Heated: Yes
Finished: Yes
Enclosed: Yes
Contiguous: Yes
Permitted: Yes
Wet space: No
Addition: No
Conversion: No

8 Floor 2 - Primary Bedroom

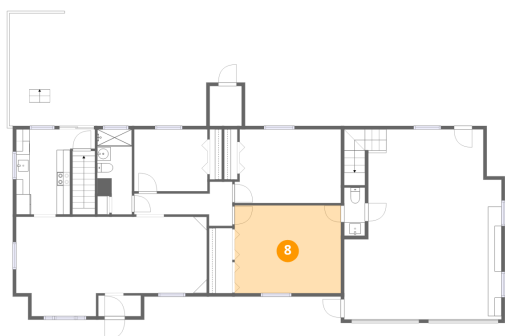

Dimensions: 15'8" x 12'11"
Area: 202 sq. ft
Counted as living area: Yes

Heated: Yes
Finished: Yes
Enclosed: Yes
Contiguous: Yes
Permitted: Yes
Wet space: No
Addition: No
Conversion: No

179 Rowayne Park, Bridgewater, Plymouth County,
Massachusetts, United States, 02324

9 Floor 2 - Hall

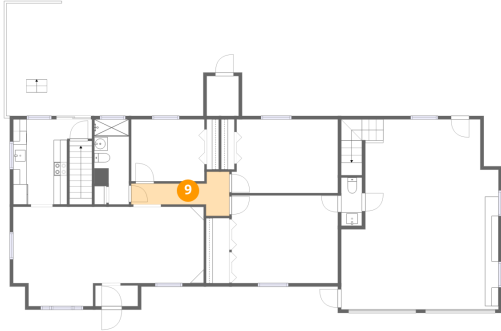

Dimensions: 14'6" x 6'6"
Area: 56 sq. ft
Counted as living area: Yes

Heated: Yes
Finished: Yes
Enclosed: Yes
Contiguous: Yes
Permitted: Yes
Wet space: No
Addition: No
Conversion: No

10 Floor 2 - Shed

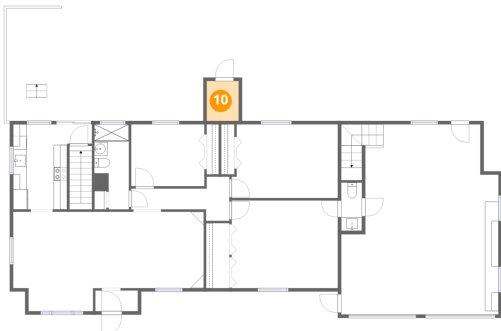

Dimensions: 4'8" x 5'11"
Area: 28 sq. ft
Counted as living area: No

Heated: No
Finished: No
Enclosed: No
Contiguous: Yes
Permitted: Yes
Wet space: No
Addition: No
Conversion: No

11 Floor 2 - Bath

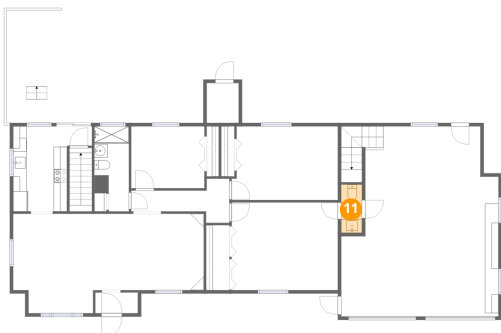

Dimensions: 3'1" x 7'1"
Area: 22 sq. ft
Counted as living area: Yes

Heated: Yes
Finished: Yes
Enclosed: Yes
Contiguous: Yes
Permitted: Yes
Wet space: Yes
Addition: No
Conversion: No

179 Rowayne Park, Bridgewater, Plymouth County,
Massachusetts, United States, 02324

12 Floor 2 - Deck

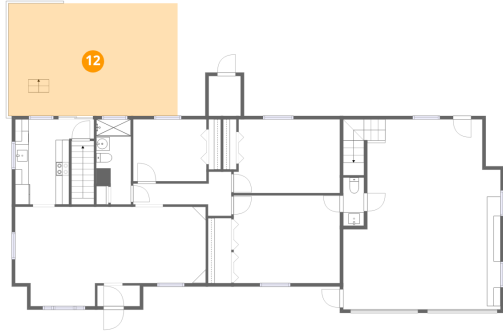

Dimensions: 24'11" x 16'6"
Area: 413 sq. ft
Counted as living area: No

Heated: No
Finished: No
Enclosed: No
Contiguous: Yes
Permitted: Yes
Wet space: No
Addition: No
Conversion: No

13 Floor 2 - Dining Area

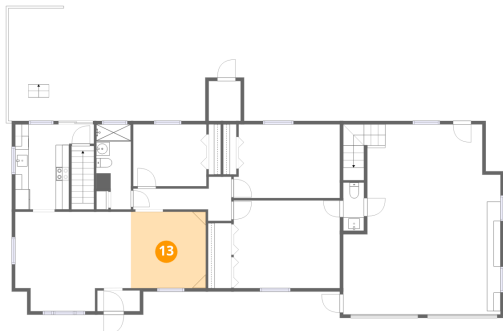

Dimensions: 11'0" x 11'3"
Area: 124 sq. ft
Counted as living area: Yes

Heated: Yes
Finished: Yes
Enclosed: Yes
Contiguous: Yes
Permitted: Yes
Wet space: No
Addition: No
Conversion: No

14 Floor 2 - Living Room

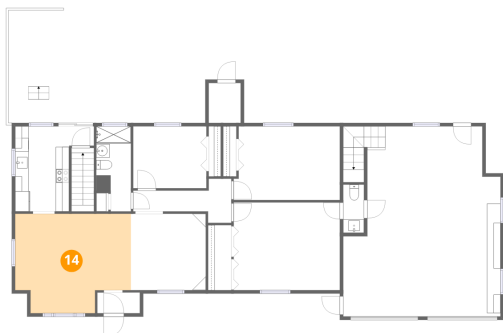

Dimensions: 17'0" x 14'8"
Area: 224 sq. ft
Counted as living area: Yes

Heated: Yes
Finished: Yes
Enclosed: Yes
Contiguous: Yes
Permitted: Yes
Wet space: No
Addition: No
Conversion: No

**179 Rowayne Park, Bridgewater, Plymouth County,
Massachusetts, United States, 02324**

15 Floor 3 - Room

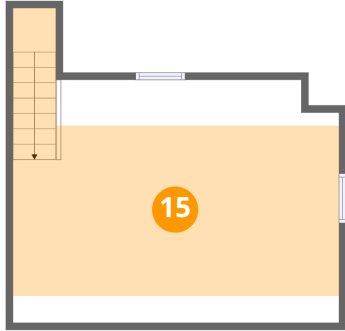

Dimensions: 23'2" x 17'4"
Area: 306 sq. ft
Counted as living area: Yes

Heated: Yes
Finished: Yes
Enclosed: Yes
Contiguous: Yes
Permitted: Yes
Wet space: No
Addition: No
Conversion: No